



Sheet List	
Sheet Number	Sheet Name

A000	Title Sheet
A001	Site Plan
A002	General Building Notes
A003	Bldg Codes/Phase Descriptions
A100	Basement Plan
A101	1st Floor Plan
A102	2nd Floor Plan
A200	West Elevation
A201	South Elevation
A202	East Elevation
A203	North Elevation
A300	Building Section
A303	Building Section
A400	Wall Sections and Detailed Plans
A402	Building Details - Interior Walls
A500	Door Schedule
A501	Door Details
A502	Room Schedule

Sheet List	
Sheet Number	Sheet Name

P100	Plumbing Legend and Specifications
P101	Plumbing Sanitary Floor Plan - 2nd Floor
P102	Plumbing Domestic Floor Plan - 2nd Floor
M100	Mechanical Legends and Specifications
M101	Mechanical Floor Plan - 2nd Floor
M501	Mechanical Schedules and Details
E100	Electrical Legends and Specifications
E101	Electrical Lighting - 2nd Floor
E102	Electrical Lighting Egress Photometric - 2nd Floor
E103	Electrical Power 2nd Floor Plan

DFD Architecture, LLC
 dfdararchitecture@gmail.com
 PO Box 182, Spring Lake, MI 49456
 Phone: 616 821 0936

E3M SOLUTIONS
 E3M Solutions
 4489 Byron Center Avenue
 Suite D
 Grand Rapids, MI 49519
 Phone: 616 365 5680
 e3msolutions.com

No.	Description	Date
1	Addenda 4A - Phase 3	12/22/2020

**Masjid Sunnah
Renovation**

 2312 South Division,
 Grand Rapids, MI
 49507

Title Sheet

Project number	001-2017
Date	7/16/2020
Drawn by	DFD
Checked by	a
A000	
Scale	

David F. Dye
 12/22/2020

SURVEY BY:
 JONKER
 LAND SURVEYS P.C.
 12/16/2014

PROPERTY LINE

DIVISION STREET

EXISTING NORWAY MAPLE TREE,
 3 INCH CALIPER

WITHEY STREET

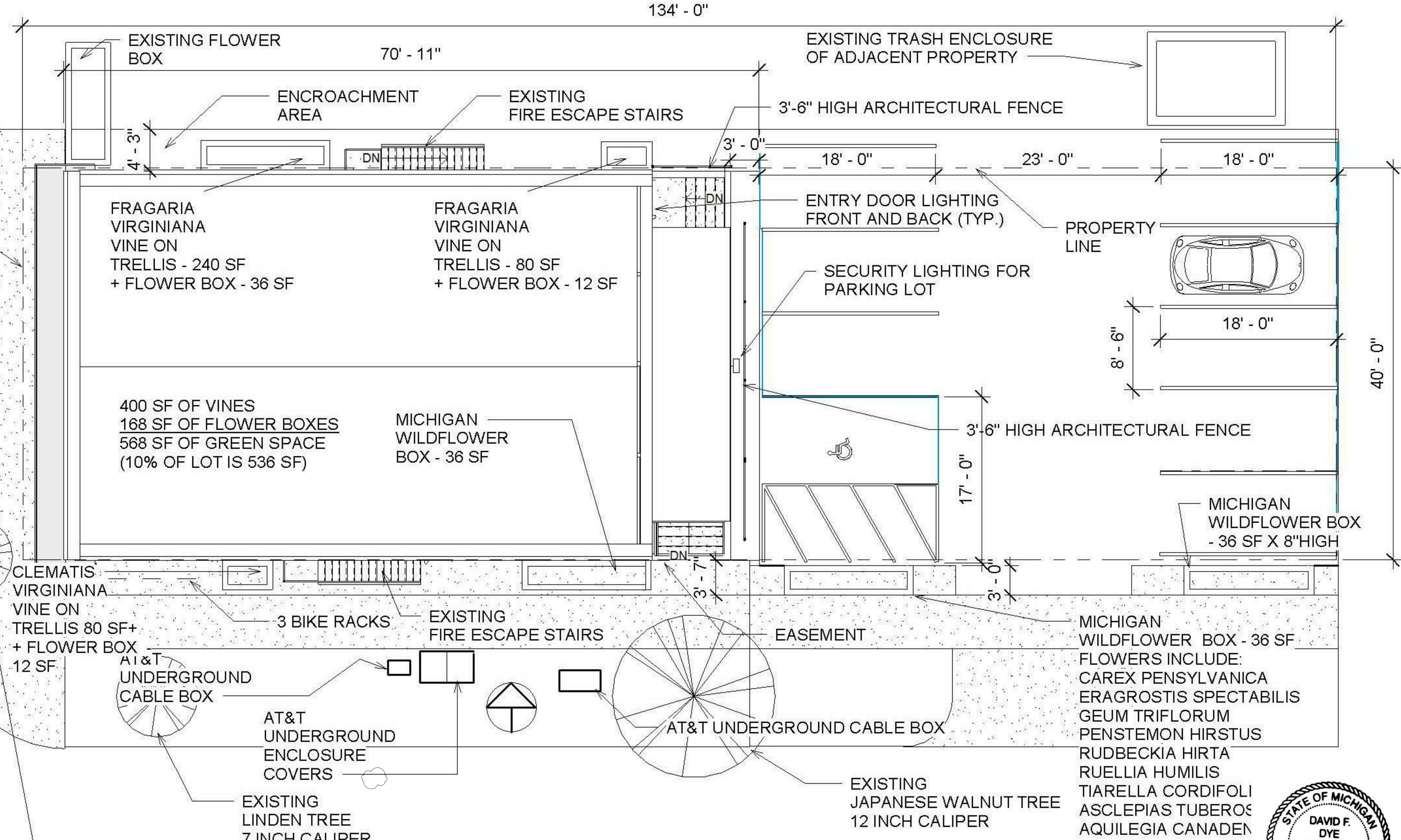

9 PARKING SPACES IN COMPLIANCE WITH PC-SLU-2020-0031

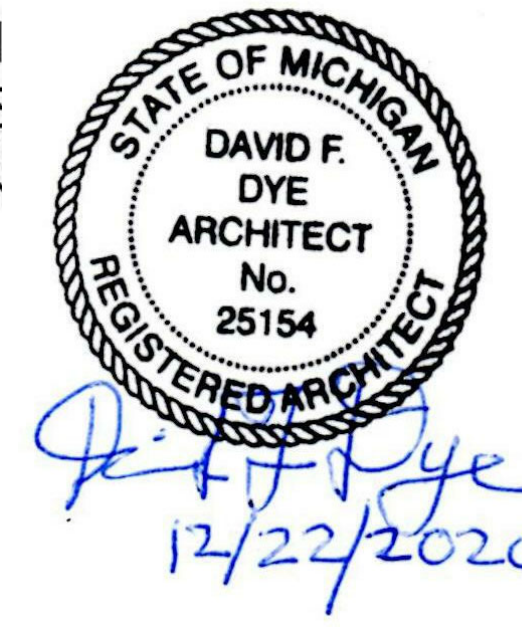
 DAVID F. DYE
 ARCHITECT
 No. 25154
 REGISTERED ARCHITECT
 12/22/2020

No.	Description	Date
1	Addenda 4A - Phase 3	12/22/2020

**Masjid Sunnah
 Renovation**

 2312 South Division,
 Grand Rapids, MI
 49507

Site Plan

 Project number 001-2017
 Date 7/16/2020
 Drawn by Author
 Checked by b

A001
 Scale



E3M Solutions
 4489 Byron Center Avenue
 Suite D
 Grand Rapids, MI 49519
 Phone: 616 365 5680
 e3msolutions.com

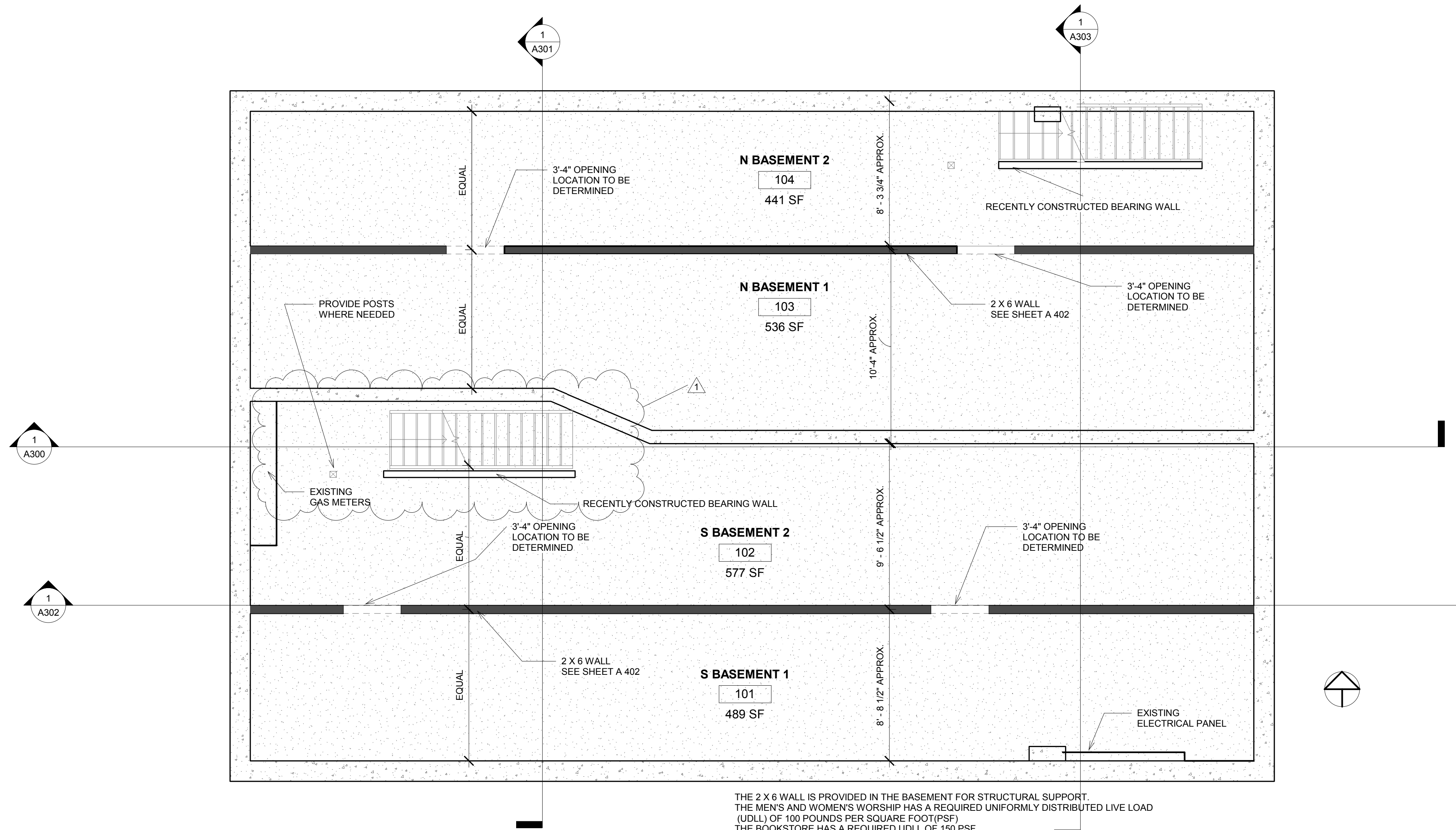

1 Basement and Structure
 1/4" = 1'-0"

No.	Description	Date
1	Addenda 4A - Phase 3	12/22/2020

Masjid Sunnah
 Renovation

2312 South Division,
 Grand Rapids, MI
 49507

Basement Plan

Project number	001-2017
Date	7/16/2020
Drawn by	Author
Checked by	e

A100

Scale	1/4" = 1'-0"
-------	--------------



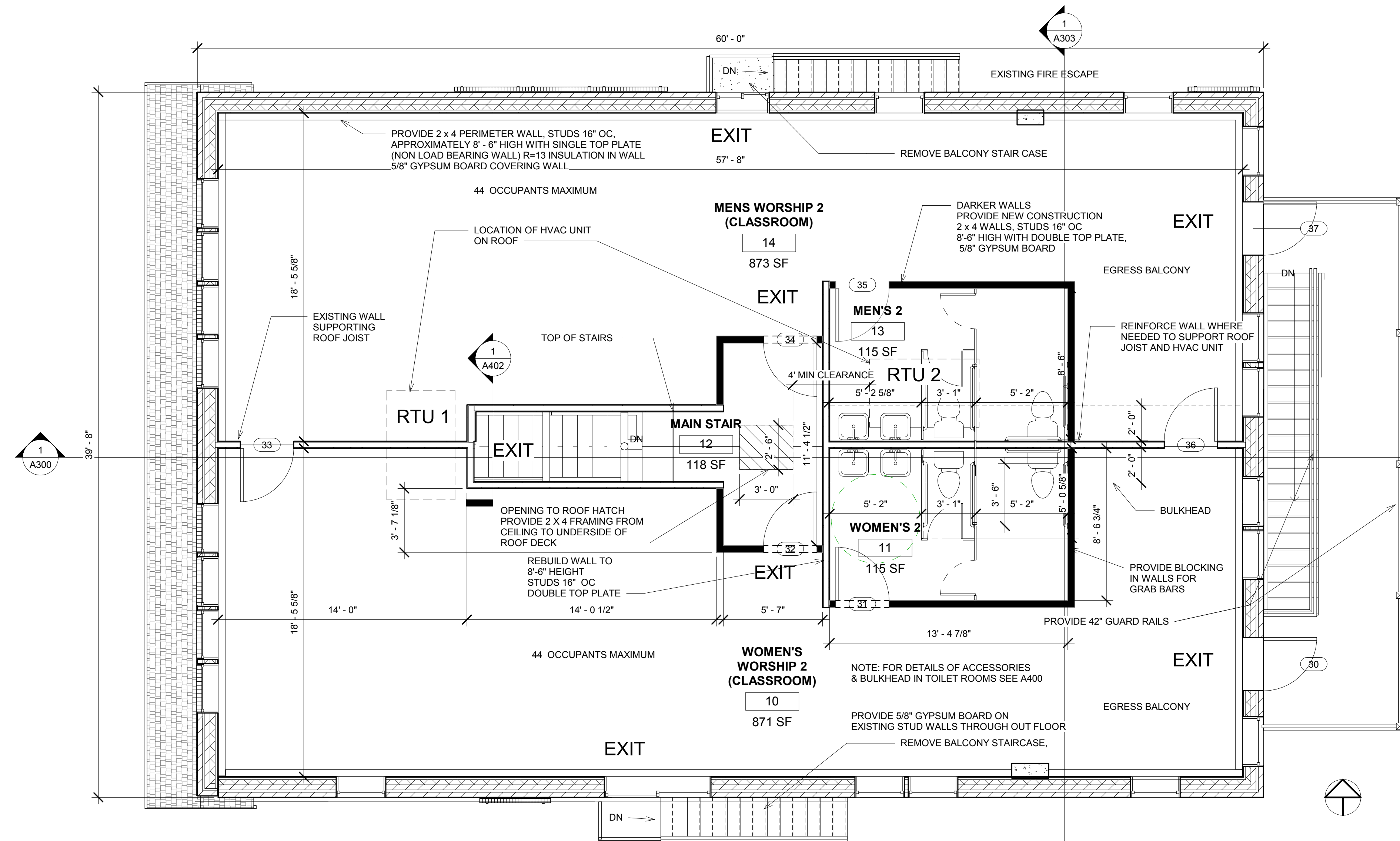

NOTE: ENTIRE FLOOR RENOVATED FOR PHASE 3 - ADDENDA 4A



No.	Description	Date
1	Addenda 4A - Phase 3	12/22/2020

Masjid Sunnah Renovation
 2312 South Division,
 Grand Rapids, MI
 49507

2nd Floor Plan

Project number	001-2017
Date	7/16/2020
Drawn by	Author
Checked by	g

A102
 Scale 1/4" = 1'-0"



E3M Solutions
 4489 Byron Center Avenue
 Suite D
 Grand Rapids, MI 49519
 Phone: 616 365 5680
 e3msolutions.com



No.	Description	Date
1	Addenda 4A - Phase 3	12/22/2020

Masjid Sunnah
 Renovation

2312 South Division,
 Grand Rapids, MI
 49507

West Elevation

Project number	001-2017
Date	7/16/2020
Drawn by	Author
Checked by	i
Scale	1/4" = 1'-0"



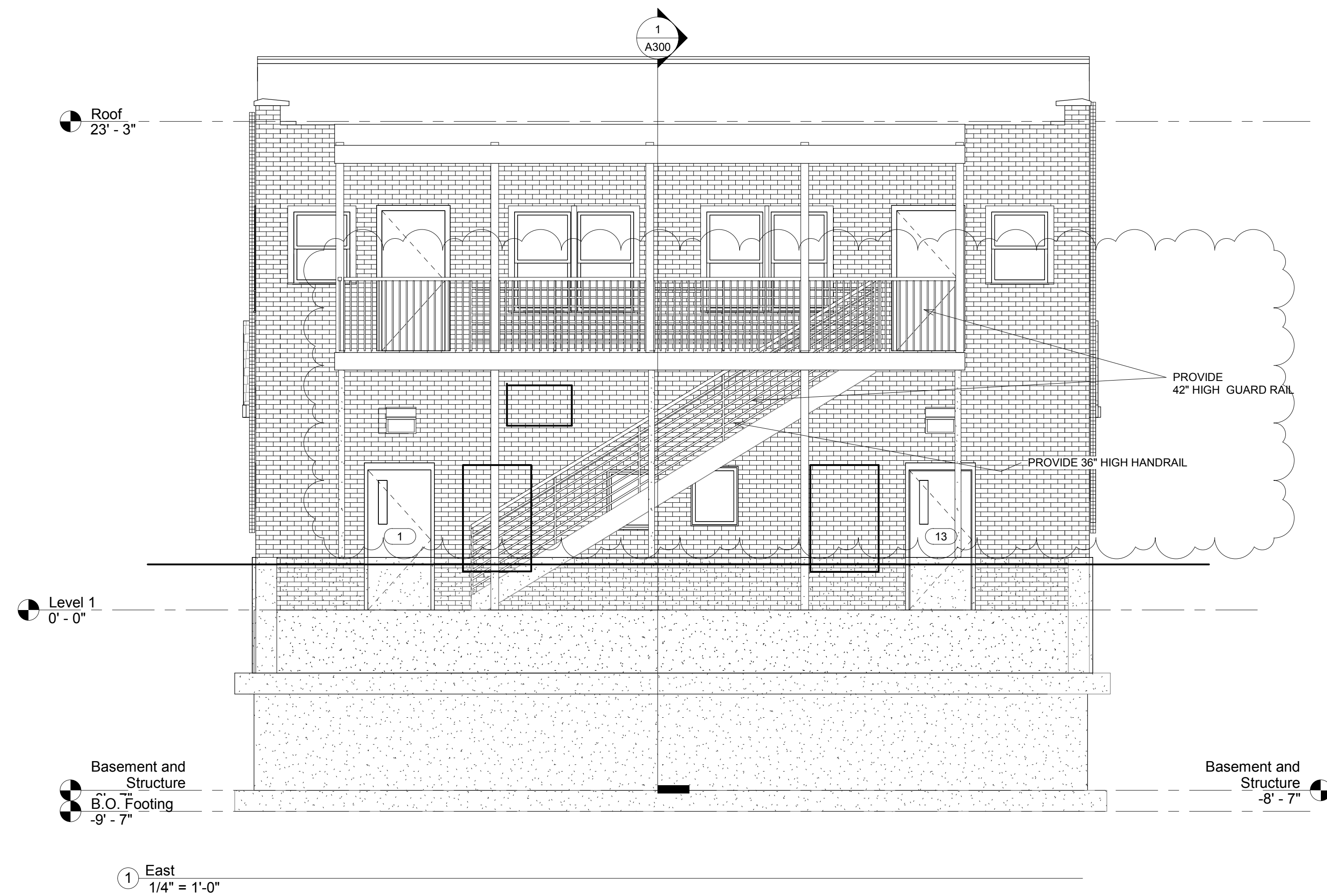



David F. Dye
 12/22/2020

No.	Description	Date
1	Addenda 4A - Phase 3	12/22/2020

**Masjid Sunnah
 Renovation**
 2312 South Division,
 Grand Rapids, MI
 49507

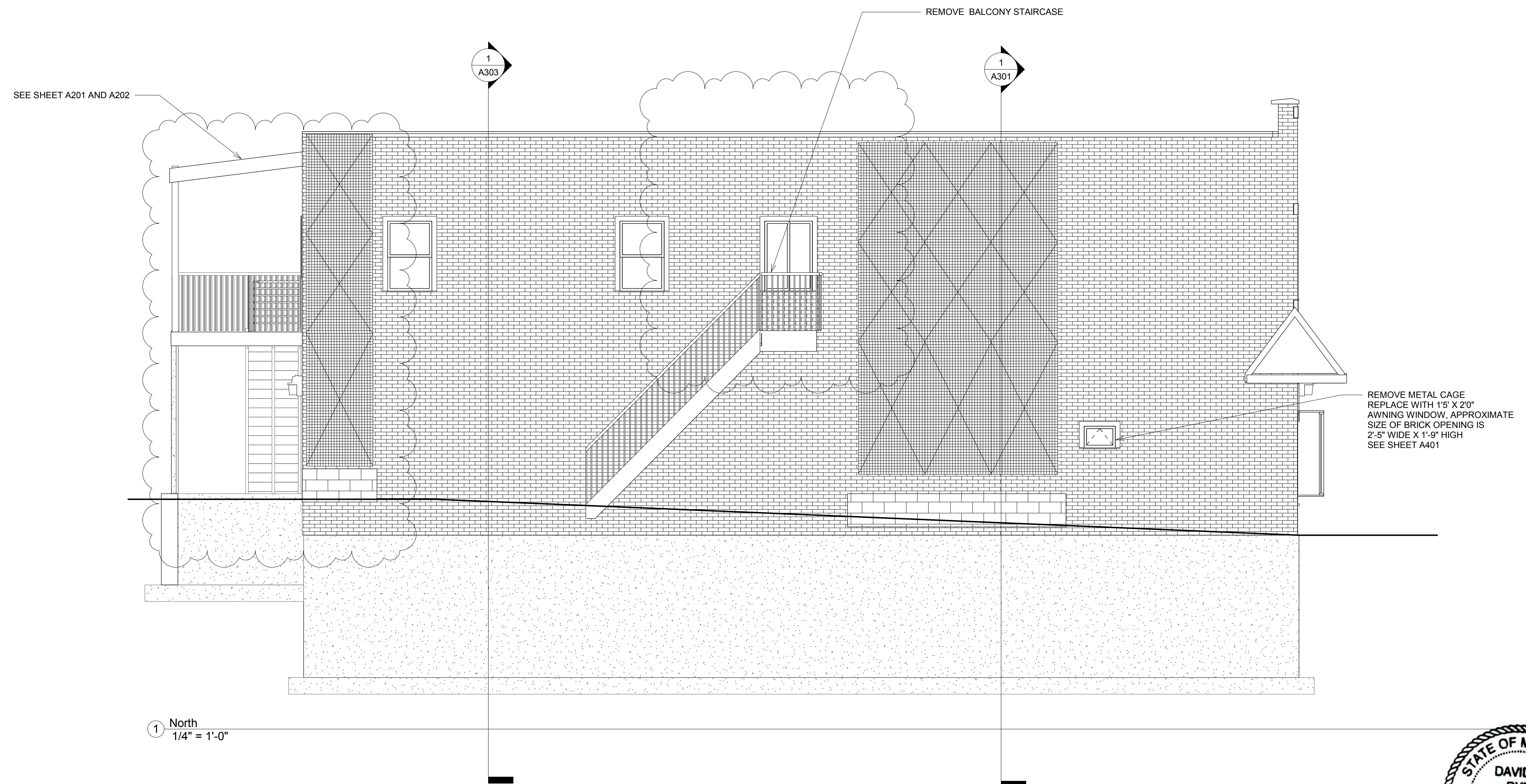
East Elevation
 Project number 001-2017
 Date 7/16/2020
 Drawn by Author
 Checked by k
A202
 Scale 1/4" = 1'-0"



1 North
 1/4" = 1'-0"

No.	Description	Date
1	Addenda 4A - Phase 3	12/22/2020

**Masjid Sunnah
 Renovation**

2312 South Division,
 Grand Rapids, MI
 49507

North Elevation

Project number	001-2017
Date	7/16/2020
Drawn by	Author
Checked by	I

David F. Dye
 12/22/2020

A203

Scale 1/4" = 1'-0"

No.	Description	Date
1	Addenda 4A - Phase 3	12/22/2020

Masjid Sunnah
 Renovation

2312 South Division,
 Grand Rapids, MI
 49507

Building Details -
 Interior Walls

Project number	001-2017
Date	7/16/2020
Drawn by	Author
Checked by	r

A402
 Scale 1/2" = 1'-0"

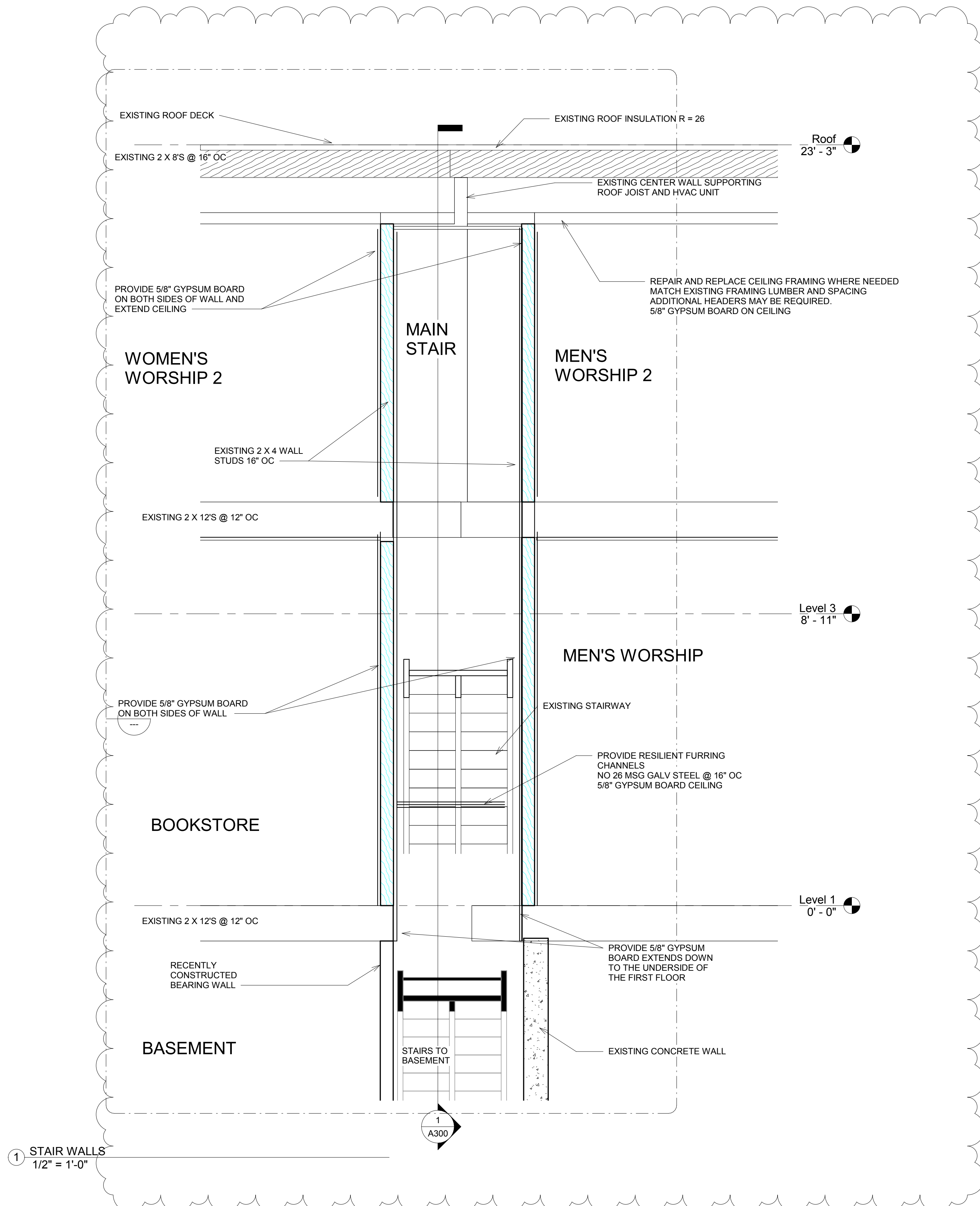

1 STAIR WALLS
 1/2" = 1'-0"

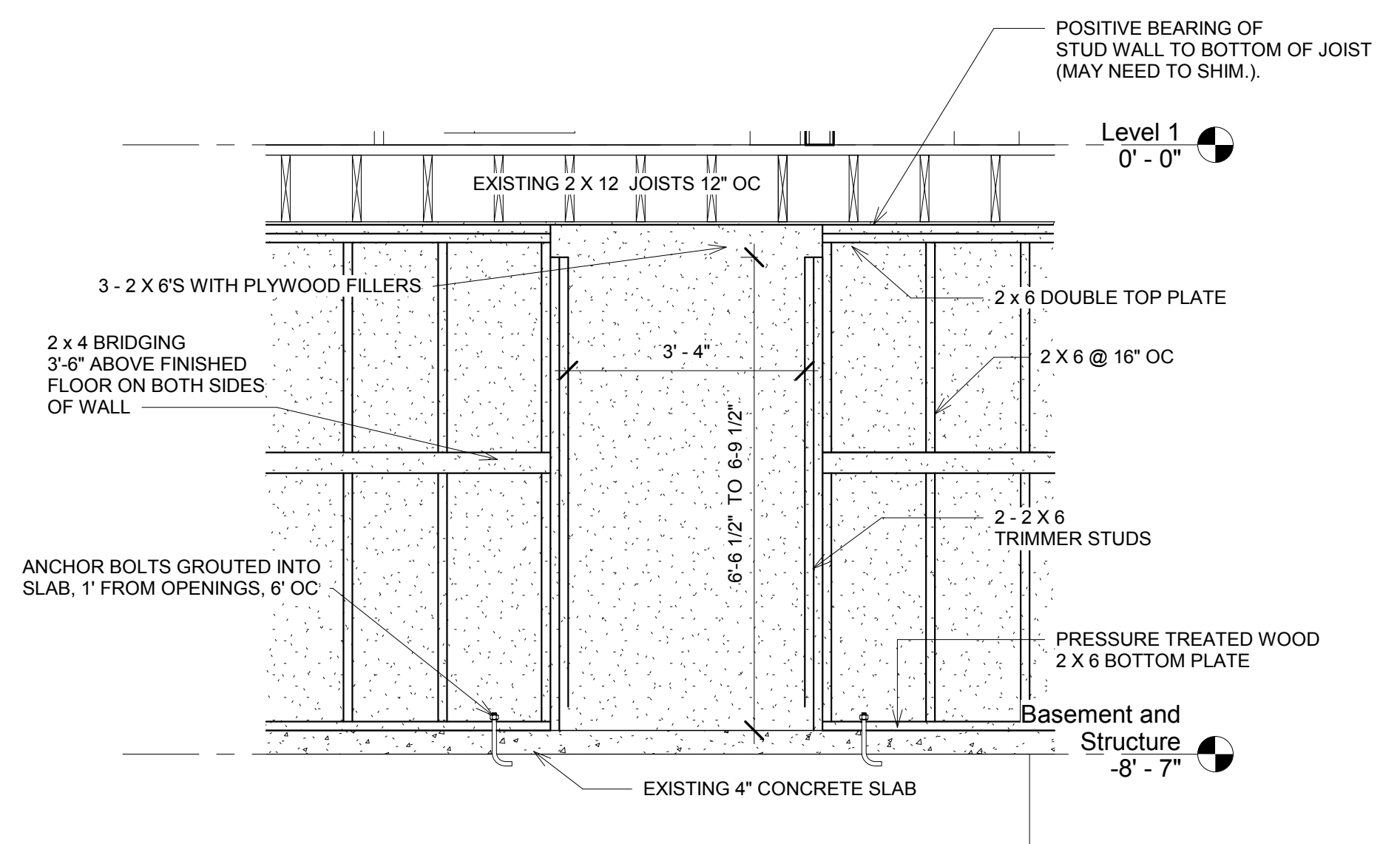

2 STUD WALL DETAIL
 1/2" = 1'-0"

A 2 X 6 STUD WALL IS PROVIDED IN THE BASEMENT TO SUPPORT THE FIRST FLOOR LIVE LOAD OF THE MEN'S AND WOMEN'S WORSHIP AREA AND THE BOOKSTORE. THE MEN'S AND WOMEN'S WORSHIP AREAS ARE CONSIDERED AN ASSEMBLY OCCUPANCY WITH A UNIFORMLY DISTRIBUTED LIVE LOAD OF A 100 POUNDS PER SQUARE FOOT. THE BOOKSTORE IS CONSIDERED A LIBRARY STACKED AREA WITH A UNIFORMLY DISTRIBUTED LIVE LOAD OF 150 POUNDS PER SQUARE FEET.



E3M Solutions
 4489 Byron Center Avenue
 Suite D
 Grand Rapids, MI 49519
 Phone: 616 365 5680
 e3msolutions.com

Door Schedule														
Door Number	Door Types	Door					Fire Rating	Hardware	Type	Frame			Frame Header	Comments
		Width	Height	Thickn ess	Material	Finish				Material	Finish			
1	B	3' - 0"	6' - 8"	0' - 1 3/4"	STEEL	PAINTED	NO	KEYED EXT. PANIC	2	HM	PAINTED	A501-2	INSUL., WSTRIP, THRESHOLD, CLOSER	
2	C	2' - 0"	6' - 8"	0' - 2"	WOOD	PAINTED	NO	PUSH/PULL HDWR - KEYED LOCK	4	WOOD	PAINTED	A501-4		
3	C	3' - 0"	6' - 8"	0' - 2"	WOOD	PAINTED	NO	PUSH/PULL HDWR	4	WOOD	PAINTED	A501-4		
4	C	3' - 0"	6' - 8"	0' - 2"	WOOD	PAINTED	NO	PUSH/PULL HDWR-PRIVACY LOCK	4	WOOD	PAINTED	A501-4		
5	C	3' - 0"	6' - 8"	0' - 2"	WOOD	PAINTED	NO	PUSH/PULL HDWR	4	WOOD	PAINTED	A501-4		
6	C	3' - 0"	6' - 8"	0' - 2"	WOOD	PAINTED	NO	PUSH/PULL HDWR-PRIVACY LOCK	4	WOOD	PAINTED	A501-4		
7	C	3' - 0"	6' - 8"	0' - 2"	WOOD	PAINTED	NO	KEYED DOOR	4	WOOD	PAINTED	A501-4		
8	A	3' - 0"	7' - 0"	0' - 1 3/4"	STEEL	PAINTED	NO	KEYED EXT. PANIC	1	HM	PAINTED	A501-1	INSUL., WSTRIP, ACCESS THRESHOLD, CLOSER	
9	C	3' - 0"	6' - 8"	0' - 2"	WOOD	PAINTED	NO	KEYED PANIC	4	WOOD	PAINTED	A501-4		
10	A	3' - 0"	7' - 0"	0' - 1 3/4"	STEEL	PAINTED	NO	KEYED EXT. PANIC	1	HM	PAINTED	A501-1	INSUL., WSTRIP, ACCESS THRESHOLD, CLOSER	
11	C	3' - 0"	6' - 8"	0' - 2"	WOOD	PAINTED	NO	PUSH/PULL HDWR	4	WOOD	PAINTED	A501-4		
12	C	3' - 0"	6' - 8"	0' - 2"	WOOD	PAINTED	NO	KEYED DOOR	4	WOOD	PAINTED	A501-4		
13	B	3' - 0"	6' - 8"	0' - 1 3/4"	STEEL	PAINTED	NO	KEYED EXT. DOOR	2	HM	PAINTED	A501-2	INSULATED, WSTRIP, THRESHOLD	
14	C	2' - 8"	6' - 8"	0' - 2"	WOOD	PAINTED	NO	KEYED DOOR	4	WOOD	PAINTED	A501-4	MUST EXIT FROM BASEMENT	
15	C	2' - 8"	6' - 8"	0' - 2"	WOOD	PAINTED	NO	KEYED DOOR	3	WOOD	PAINTED	A501-3	MUST EXIT FROM BASEMENT	
16	A	3' - 0"	7' - 0"	0' - 1 3/4"	STEEL	PAINTED	NO	KEYED EXT. PANIC	2	HM	PAINTED	A501-2	INSULATED, WSTRIP, THRESHOLD	
17	C	3' - 0"	6' - 8"	0' - 2"	STEEL	PAINTED	NO	KEYED DOOR	3	HM	PAINTED	A501-3		
18	C	3' - 0"	6' - 8"	0' - 2"	STEEL	PAINTED	NO	KEYED DOOR	3	HM	PAINTED	A501-3		
19	C	3' - 0"	6' - 8"	0' - 2"	STEEL	PAINTED	NO	PUSH/PULL HDWR	3	HM	PAINTED	A501-3		
30	C	3' - 0"	6' - 8"	0' - 2"	STEEL	PAINTED	NO	KEYED EXT. PANIC	2	HM	PAINTED	A501-2	INSUL., WSTRIP, THRESHOLD, CLOSER	
31	C	3' - 0"	6' - 8"	0' - 2"	WOOD	PAINTED	NO	PUSH/PULL HDWR - KEYED LOCK	4	WOOD	PAINTED	A501-4		
32	C	3' - 0"	6' - 8"	0' - 2"	STEEL	PAINTED	NO	PUSH/PULL HDWR	3	HM	PAINTED	A501-3	CLOSER	
33	C	3' - 0"	6' - 8"	0' - 2"	WOOD	PAINTED	NO	PUSH/PULL HDWR	4	WOOD	PAINTED	A501-4		
34	C	3' - 0"	6' - 8"	0' - 2"	STEEL	PAINTED	NO	PUSH/PULL HDWR	3	HM	PAINTED	A501-3	CLOSER	
35	C	3' - 0"	6' - 8"	0' - 2"	WOOD	PAINTED	NO	PUSH/PULL HDWR - KEYED LOCK	4	WOOD	PAINTED	A501-4		
36	C	3' - 0"	6' - 8"	0' - 2"	WOOD	PAINTED	NO	PUSH/PULL HDWR	4	WOOD	PAINTED	A501-4		
37	C	3' - 0"	6' - 8"	0' - 2"	STEEL	PAINTED	NO	KEYED EXT. PANIC	2	HM	PAINTED	A501-2	INSUL., WSTRIP, THRESHOLD, CLOSER	

No.	Description	Date
1	Addenda 4A - Phase 3	12/22/2020

Masjid Sunnah
 Renovation
 2312 South Division,
 Grand Rapids, MI
 49507

Door Schedule

Project number	001-2017
Date	7/16/2020
Drawn by	Author
Checked by	S



Scale
A500



E3M Solutions
 4489 Byron Center Avenue
 Suite D
 Grand Rapids, MI 49519
 Phone: 616 365 5680
 e3msolutions.com

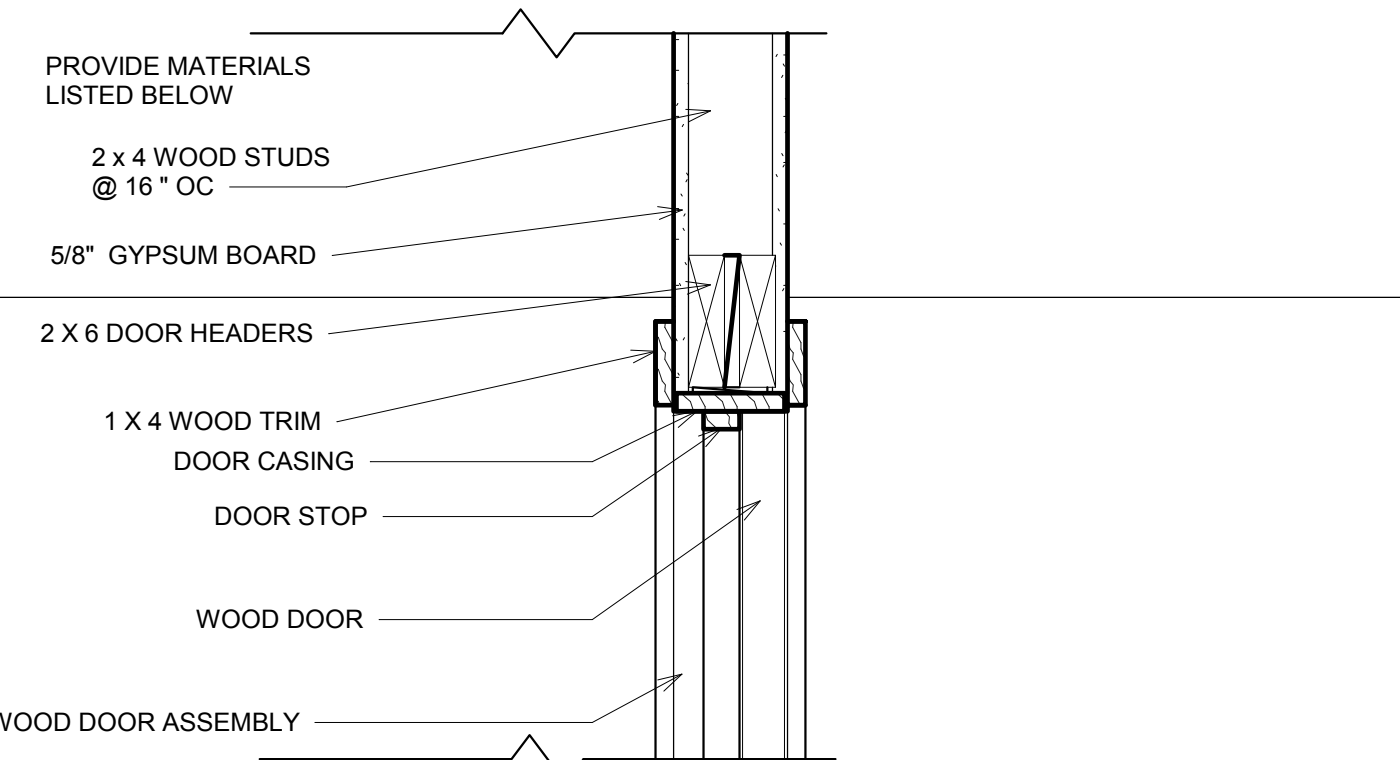

4 TYPICAL WOOD DOOR HEADER
 1 1/2" = 1'-0"

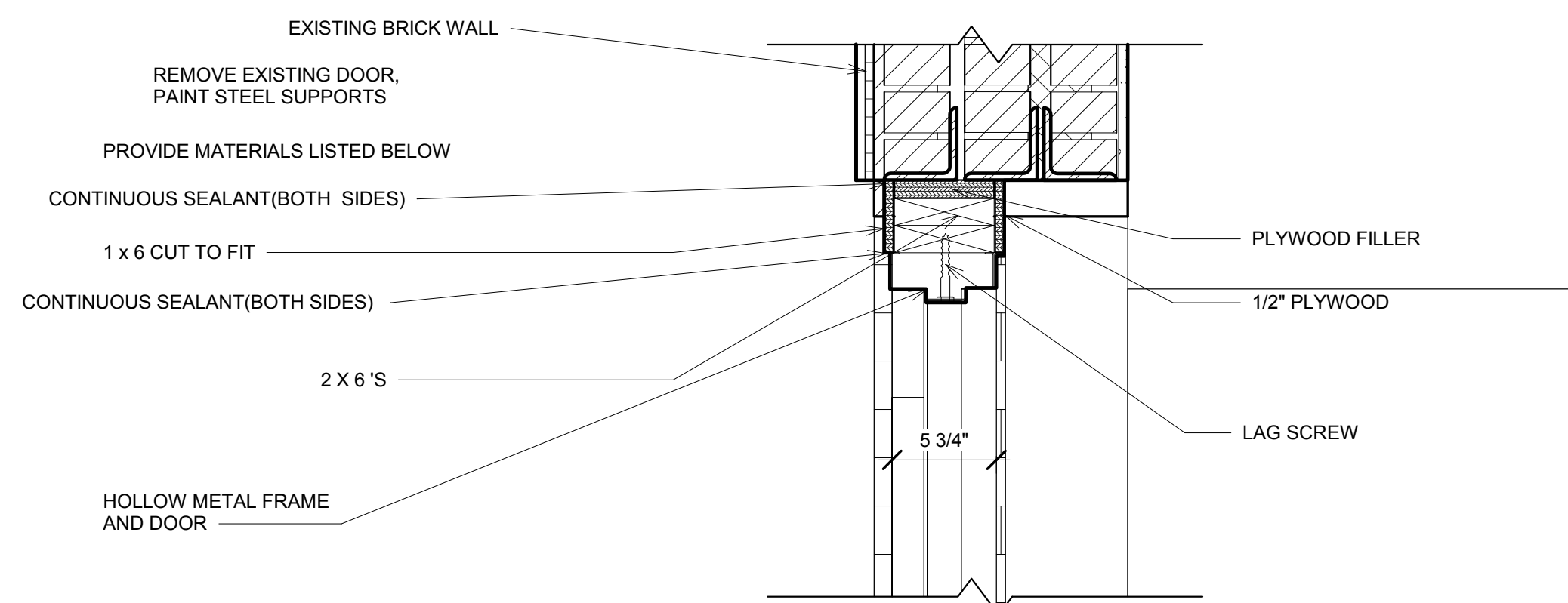

1 FRONT DOOR HEADER
 1 1/2" = 1'-0"

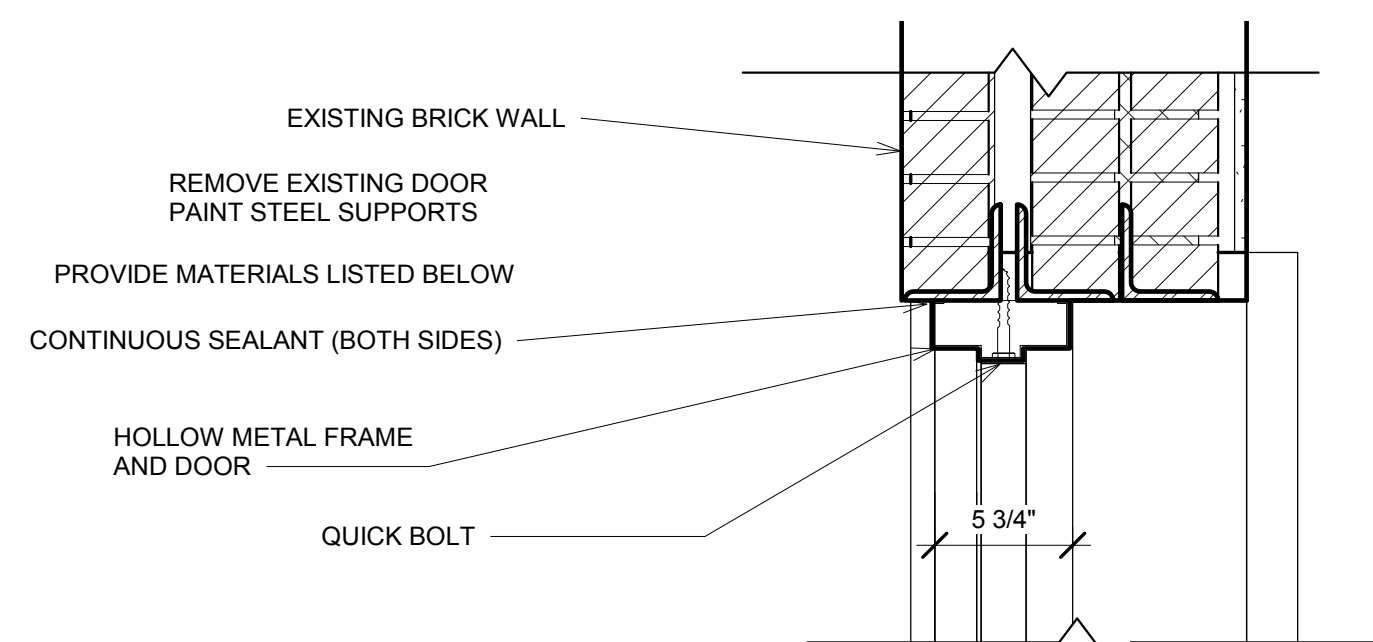

2 BACK DOOR HEADER
 1 1/2" = 1'-0"

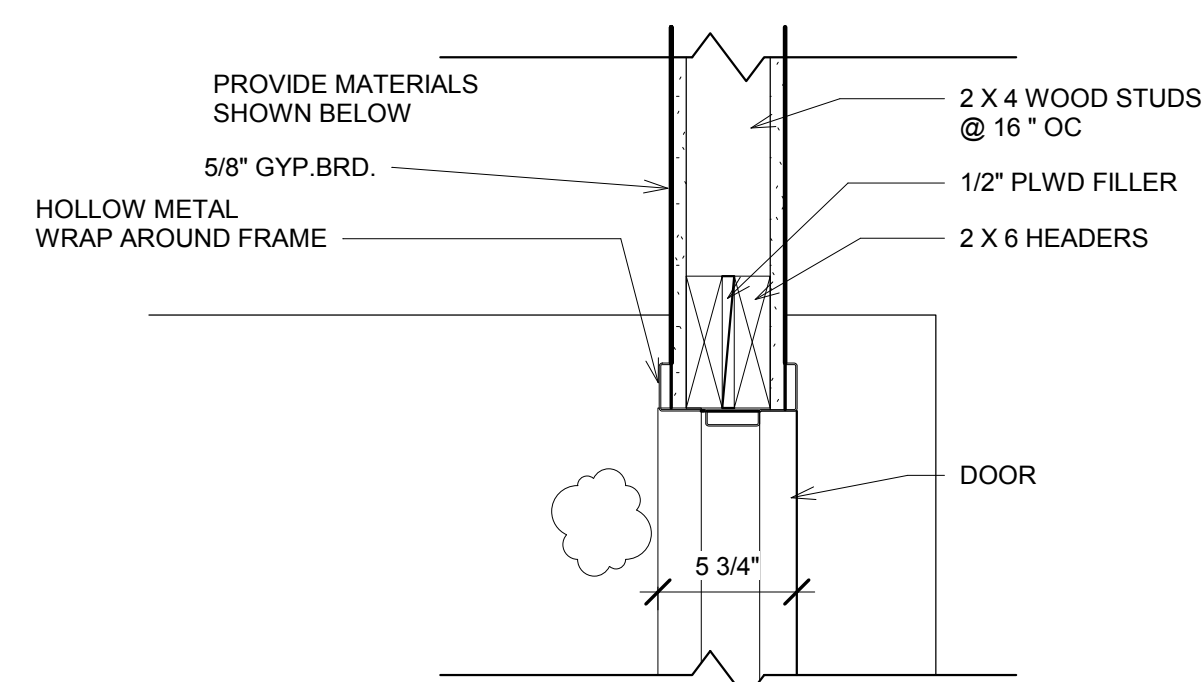

3 INTERIOR HOLLOW METAL HEADER
 1 1/2" = 1'-0"

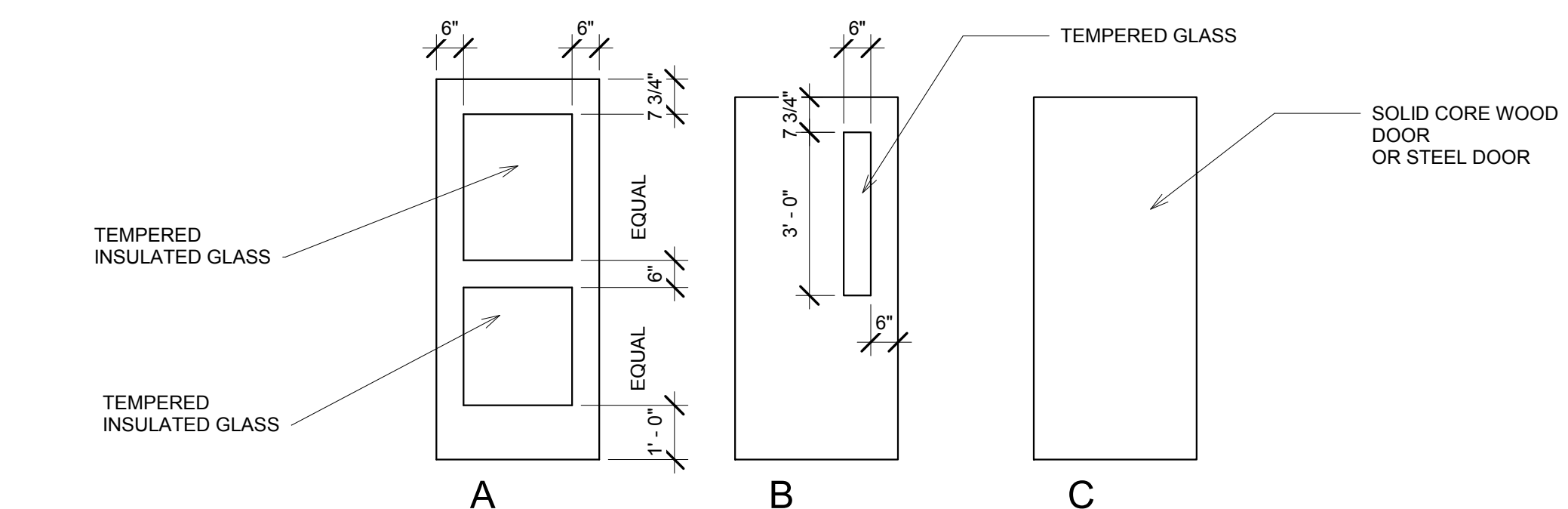
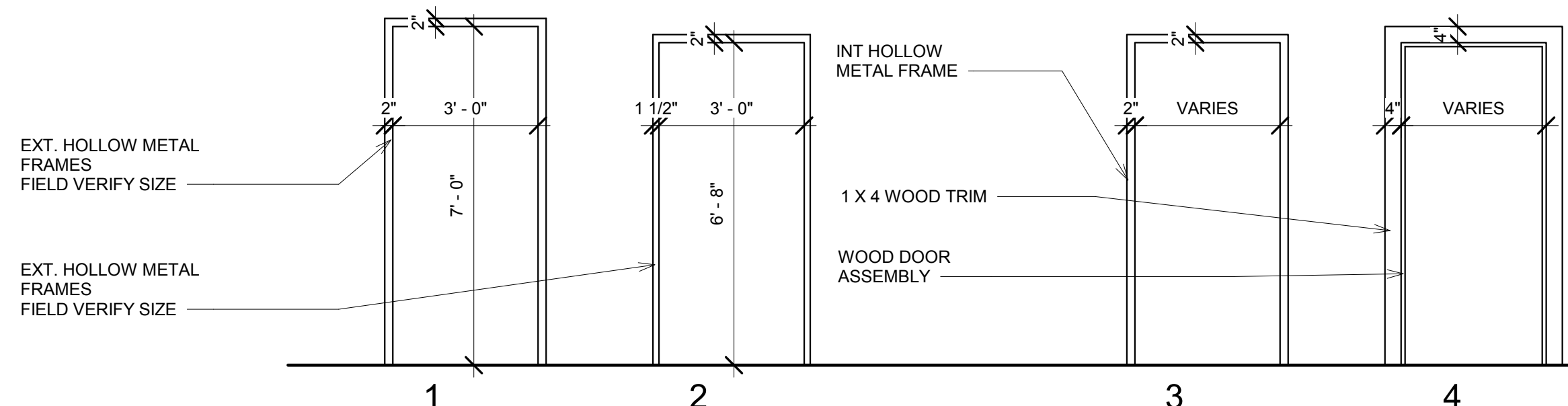

5 DOOR AND FRAME TYPES
 3/8" = 1'-0"

No.	Description	Date
1	Addenda 4A - Phase 3	12/22/2020

Masjid Sunnah
 Renovation

2312 South Division,
 Grand Rapids, MI
 49507

Door Details

Project number	001-2017
Date	7/16/2020
Drawn by	Author
Checked by	t



A501

Scale As indicated



E3M Solutions
 4489 Byron Center Avenue
 Suite D
 Grand Rapids, MI 49519
 Phone: 616 365 5680
 e3msolutions.com

Room Schedule							
Room Number	Room Name	Floor Finish	Base Finish	Wall Finish	Ceiling Finish	Ceiling Height	Comments
1	WOMEN'S	Vinyl Plank	Vinyl	Paint Gyp. Board, Repair and Paint Plaster	Gypsum Board/Accoustical Tile	8' - 6"	
2	ENTRY	Vinyl Plank	Vinyl	Paint Gyp. Board, Repair and Paint Plaster	Gypsum Board/Accoustical Tile	8' - 6"	
3	JANITOR	Vinyl Plank	Vinyl	Paint Gyp. Board, Repair and Paint Plaster	Gypsum Board, Finished and Painted	11' - 2"	
4	MEN'S	Vinyl Plank	Vinyl	Paint Gyp. Board, Repair and Paint Plaster	Gypsum Board/Accoustical Tile	8' - 6"	
5	WOMEN'S WORSHIP	Nylon Comm. Carpet w/ Pad	Wood Base to match existing	Paint Gyp. Board, Repair and Paint Plaster	Gypsum Board, Finished and Painted	11' - 2"	New Gypsum Board on North Wall
6	BOOKSTORE	Vinyl Plank	Wood Base to match w shoe molding	Paint Gyp. Board, Repair and Paint Plaster	Gypsum Board, Finished and Painted	11' - 2"	
7	VESTIBULE	Vinyl Plank	Vinyl	Paint Gyp. Board, Repair and Paint Plaster	Gyp Board/Accoustical Tile	8' - 6"	
8	MEN'S WORSHIP	Nylon Comm. Carpet w/ Pad	Wood Base to match existing	Paint Gyp. Board, Repair and Paint Plaster	Gypsum Board, Finished and Painted	11' - 2"	Remove Floor Grates and patch with 3/4" plywood panels
9	OFFICE	Vinyl Plank	Vinyl	Paint Gyp. Board, Repair and Paint Plaster	Gyp Board/Accoustical Tile	8' - 6"	
10	WOMEN'S WORSHIP 2 (CLASSROOM)	Nylon Comm. Carpet w/ Pad	Vinyl	Gypsum Board, Finished and Painted	Gypsum Board, Finished and Painted	8' - 4"	
11	WOMEN'S 2	Vinyl Plank	Vinyl	Gypsum Board, Finished and Painted	Gypsum Board, Finished and Painted	8' - 4"	
12	MAIN STAIR	Rubber Floor Tile & Stair Tread	Vinyl	Gypsum Board, Finished and Painted	Gypsum Board, Finished and Painted	8' - 4"	Rubber Floor Tile by Musson Rubber
13	MEN'S 2	Vinyl Plank	Vinyl	Gypsum Board, Finished and Painted	Gypsum Board, Finished and Painted	8' - 4"	
14	MENS WORSHIP 2 (CLASSROOM)	Nylon Comm. Carpet w/ Pad	Vinyl	Gypsum Board, Finished and Painted	Gypsum Board, Finished and Painted	8' - 4"	

No.	Description	Date
1	Addenda 4A - Phase 3	12/22/2020

**Masjid Sunnah
 Renovation**
 2312 South Division,
 Grand Rapids, MI
 49507

Room Schedule

Project number 001-2017
 Date 7/16/2020
 Drawn by Author
 Checked by U

Scale
A502



PLUMBING SYMBOL LEGEND

PIPING/VALVES	ABBREVIATIONS
	AFF ABOVE FINISHED FLOOR
	BFF BELOW FINISHED FLOOR
	CO CLEAN OUT
	CW COLD WATER
	ELNG ELONGATED
	EXIST EXISTING
	FFA FROM FLOOR ABOVE
	FFB FROM FLOOR BELOW
	FLR FLOOR
	FLUSH FLUSH
	GC GENERAL CONTRACTOR
	HW HOT WATER
	HWR HOT WATER RETURN
	IE INVERT ELEVATION
	LAV LAVATORY
	MC MECHANICAL CONTRACTOR
	MNT MOUNT
	PC PLUMBING CONTRACTOR
	SAN SANITARY
	STRM STORM SEWER
	ST. STL. STAINLESS STEEL
	TFA TO FLOOR ABOVE
	TFB TO FLOOR BELOW
	V VENT
	VAL VALVE
	VTR VENT THROUGH ROOF
	VBG VENT BELOW GRADE
	VPF VENT BELOW FLOOR
	WI WITH
	WTR WATER

SANITARY	LINE TYPES
	----- COLD WATER
	----- W----- COLD WATER BELOW GRADE
	----- HOT WATER (115°F)
	----- HOT WATER (140°F)
	----- HOT WATER RECIRC. (115°F)
	----- HOT WATER RECIRC. (140°F)
	----- NATURAL GAS
	----- G----- NATURAL GAS (BELOW GRADE)
	----- SAN----- SANITARY WASTE
	----- ST----- STORM SEWER (ABOVE GRADE)
	----- ST----- STORM SEWER (BELOW GRADE)
	----- VENT
	----- CA----- COMPRESS AIR
	----- V----- VACUUM
	----- RO----- REVERSE OSMOSIS WATER
	----- MA----- MEDICAL AIR
	----- N2----- NITROGEN
	----- N2O----- NITROUS OXIDE
	----- O2----- OXYGEN

SITE/SERVICE	LEGEND NOTES:
	1. EXISTING USE THE SAME LINETYPE AS NEW WITH A LIGHTER WEIGHT.

GENERAL	

PLUMBING GENERAL NOTES:

1. CONTRACTOR IS RESPONSIBLE TO VERIFY EXISTING CONDITIONS RELATING TO WORK REQUIRED.
2. CONTRACTOR SHALL PAY FOR ALL NECESSARY PERMITS, FEES, TAXES AND APPROVALS FOR CONSTRUCTION.
3. CONTRACTOR'S WORK SHALL COMPLY WITH ALL LOCAL, STATE, NATIONAL CODES AND ORDINANCES THAT APPLY.
4. CONTRACTOR SHALL PAY FOR GAS SERVICE INCLUDING: FEES, PERMITS, MATERIALS, LABOR AND COORDINATION OF GAS METER RELOCATION WITH GAS COMPANY.
5. COORDINATE WITH G.C. THE RESPONSIBILITY OF CUTTING AND PATCHING ALL WALL, FLOOR AND CEILING PENETRATIONS TO MATCH EXISTING.
6. PROVIDE HANGERS AND SUPPORTS AS REQUIRED BY CODE.
7. FIRE/SMOKE STOP ALL WALL, FLOOR AND CEILING PENETRATIONS WHERE REQUIRED TO MAINTAIN FIRE/SMOKE SEPARATION AND WALL INTEGRITY. USE U.L. LISTED MATERIAL.
8. FOR TIE-INS TO EXISTING SYSTEM, EXISTING MUST BE EQUAL TO OR LARGER THAN NEW.
9. CONTRACTOR SHALL REMOVE ALL SALVAGE MATERIALS AND DEBRIS FROM THE SITE AND REPLACE OR REPAIR ALL AREAS DAMAGED OR DISTURBED BY THE CONSTRUCTION.
10. ALL EQUIPMENT, PIPING AND FIXTURES SHALL BE INSTALLED PER CODE AND LOCAL AUTHORITY HAVING JURISDICTION.
11. ALL GAS PIPING SHALL BE SCHEDULE 40 BLACK STEEL ASTM A53/120. SCREWED PIPE AND FITTINGS FOR 2" PIPE AND SMALLER. WELDED PIPE AND FITTINGS FOR 2 1/2" PIPE AND LARGER. PIPING AT 5 PSI AND HIGHER SHALL BE WELDED WITHIN THE STRUCTURE. CONCEAL ALL PIPE IN FINISHED AREAS PER CODE.
12. PROVIDE INDIVIDUAL GAS SHUTOFF AND DIRT LEG AT EACH GAS FIRED PIECE OF EQUIPMENT.
13. DOMESTIC HOT AND COLD WATER PIPING SHALL BE COPPER TYPE 'L' ABOVE GRADE AND TYPE 'K' BELOW GRADE (NO JOINTS) ASTM B 75. USE LEAD FREE SOLDER.
14. INSULATE ABOVE GRADE DOMESTIC HOT AND COLD PIPING WITH 1" FIBERGLASS (APPROX. 3 1/2 POUND DENSITY) WITH VAPOR BARRIER. FITTINGS AND VALVES SHALL BE COVERED WITH FIBERGLASS INSERT AND PREMOLDED PVC COVER. BELOW GRADE USE 1" CLOSED CELL FLEXIBLE FOAM RUBBER (SEAL BUTT JOINTS) ON HOT WTR PIPING, AND COLOR CODED (BLUE) VINYL SLEEVE ON COLD WTR.
15. PROVIDE TRAPPED CONDENSATE AT EACH FURNACE COOLING COIL AND CONDENSING EXHAUST PIPE. INSTALL PIPING TO NEAREST FLOOR DRAIN. USE COPPER PIPING TYPE 'M'.
16. SANITARY WASTE, VENT AND STORM PIPING SHALL BE SCHEDULE 40 PVC, ASTM D2665 BELOW GRADE, USE CAST IRON ASTM A74 NO HUB ABOVE GRADE.
17. SLOPE ALL SANITARY WASTE PIPING 1/4" PER FOOT WHERE POSSIBLE AND A MINIMUM OF 1/8" PER FOOT.
18. PROVIDE THE FOLLOWING: MINIMUM 18 GAUGE TUBULAR BRASS STRAINER ASSEMBLY, P-TRAPS, AND WALL ESCUTCHEONS (WALL AND SUPPLIES), QUARTER TURN, COMMERCIAL GRADE BALL ANGLE STOPS WITH SUPPLY TUBING AT EACH PLUMBING FIXTURE AS APPLICABLE. ALL PIECES TO BE CHROME PLATED OR STAINLESS STEEL.
19. CAULK EACH PLUMBING FIXTURE BETWEEN WALLS AND FLOORS WITH WHITE SILICONE RUBBER SEALANT.
20. SEE ARCHITECTURAL DRAWINGS FOR FIXTURE MOUNTING HEIGHTS.
21. PROVIDE CHROME PLATED CLEANOUT COVER ON ALL WALL CLEANOUTS.
22. PROVIDE POLISHED BRONZE CLEANOUT COVERS ON ALL FLOOR CLEANOUTS WHERE VISIBLE.
23. PROVIDE SHOCK ABSORBERS ON ALL WATER SUPPLY WHERE REQUIRED. SHOCK ABSORBERS SHALL BE IN ACCORDANCE WITH PDI AND ASSE-1010 STANDARDS. SHOCK ABSORBERS SHALL BE AMTROL, HAMMETROL MODEL 506 (SIZE 'B') OR J.R. SMITH HYDROTROL MODEL 510. PROVIDE FULL PORT LINE SIZE BALL VALVE BETWEEN TEE AND SHOCK ABSORBER. SEE NOTE BELOW ON ISOLATION VALVES.
24. PROVIDE CLEANOUTS AT THE BASE OF ALL RISERS.
25. ALL NEW HOT AND COLD WATER LINES SHALL BE SANITIZED PER 2015 MI PLUMBING CODE, SECTION 610.1 OR LOCAL WATER DEPARTMENT REQUIREMENTS. FLUSH AND TEST SYSTEM FOR LEAKS. PLUMBING CONTRACTOR IS RESPONSIBLE FOR THE PROPER AND LEAK FREE OPERATION OF THE SYSTEM.
26. PROVIDE DI-ELECTRIC FITTINGS WHERE ANY DISSIMILAR METALS ARE CONNECTED.
27. DISTRIBUTE HOT AND COLD WATER PIPING AS REQUIRED TO MEET MINIMUM CONNECTED SIZE REQUIREMENTS.
28. PROVIDE INDIVIDUAL SHUTOFF VALVE AT EACH INDIVIDUAL HUMIDIFIER TO PERMIT REPAIRING A SINGLE UNIT, WHILE MAINTAINING SERVICE TO REMAINING UNITS.
29. ISOLATION VALVES TO BE LEAD FREE, QUARTER TURN SOLID BRASS, 2 PIECE, FULL PORT, BALL VALVES. APOLLO, 77FLF SERIES OR EQUAL.
30. MEDICAL GAS SYSTEMS PIPING SHALL BE COPPER TYPE 'L' ABOVE GRADE AND TYPE 'K' BELOW GRADE (NO JOINTS) ASTM B819. FITTINGS SHALL BE BRAZED WROUGHT COPPER CAPILLARY CONFORMING WITH ANSI B16.22 AND MSS SP-73.
31. COORDINATE WITH MEDICAL GAS CERTIFIER THE REQUIREMENT TO REMOVE EXISTING TEES OR CAP AT MAIN WHEN DEMOLITION OF MEDICAL GAS IN HEAD WALL OCCURS.
32. PROVIDE FACTORY CLEANED AND CAPPED MATERIALS TO RECONNECT HOT AND COLD WATER LINES. PURGE SYSTEM PER NOTE #21. PURGE SYSTEM AT FIRST FIXTURE BEFORE NEW CONNECTION. RECERTIFY SYSTEM PRIOR TO OPENING ISOLATION.
33. PROVIDE FACTORY CLEANED AND CAPPED MATERIALS TO RECONNECT OXYGEN, MEDICAL AIR, AND VACUUM LINES. PURGE SYSTEM AT FIRST OUTLET BEFORE NEW CONNECTION. RECERTIFY SYSTEM PRIOR TO OPENING ISOLATION.

DFD Architecture, LLC
 dfdararchitecture@gmail.com
 PO Box 182, Spring Lake, MI 49456
 Phone: 616 821 0936



E3M Solutions
 4489 Byron Center Avenue
 Suite D
 Grand Rapids, MI 49519
 Phone: 616 365 5680
 e3msolutions.com

No.	Description	Date
1	Permit	12/22/20

**Masjid Sunnah
Renovation**

2312 South Division,
 Grand Rapids, MI
 49507

PLUMBING LEGEND & SPECIFICATIONS

Project number	638
Date	22 December, 2020
Drawn by	AVD,DPP
Checked by	EDV

P100

Scale 1/4" = 1'-0"



PLUMBING KEYED NOTES: (#)

- EQUIPMENT SHOWN FOR REFERENCE ONLY. REFER TO MECHANICAL DRAWINGS FOR SCHEDULES..
- CONTRACTOR TO FIELD VERIFY LOCATION OF TIE IN POINTS.

DFD Architecture, LLC
 dfdarchitecture@gmail.com
 PO Box 182, Spring Lake, MI 49456
 Phone: 616 821 0936

E3M SOLUTIONS
 E3M Solutions
 4489 Byron Center Avenue
 Suite D
 Grand Rapids, MI 49519
 Phone: 616 365 5680
 e3msolutions.com

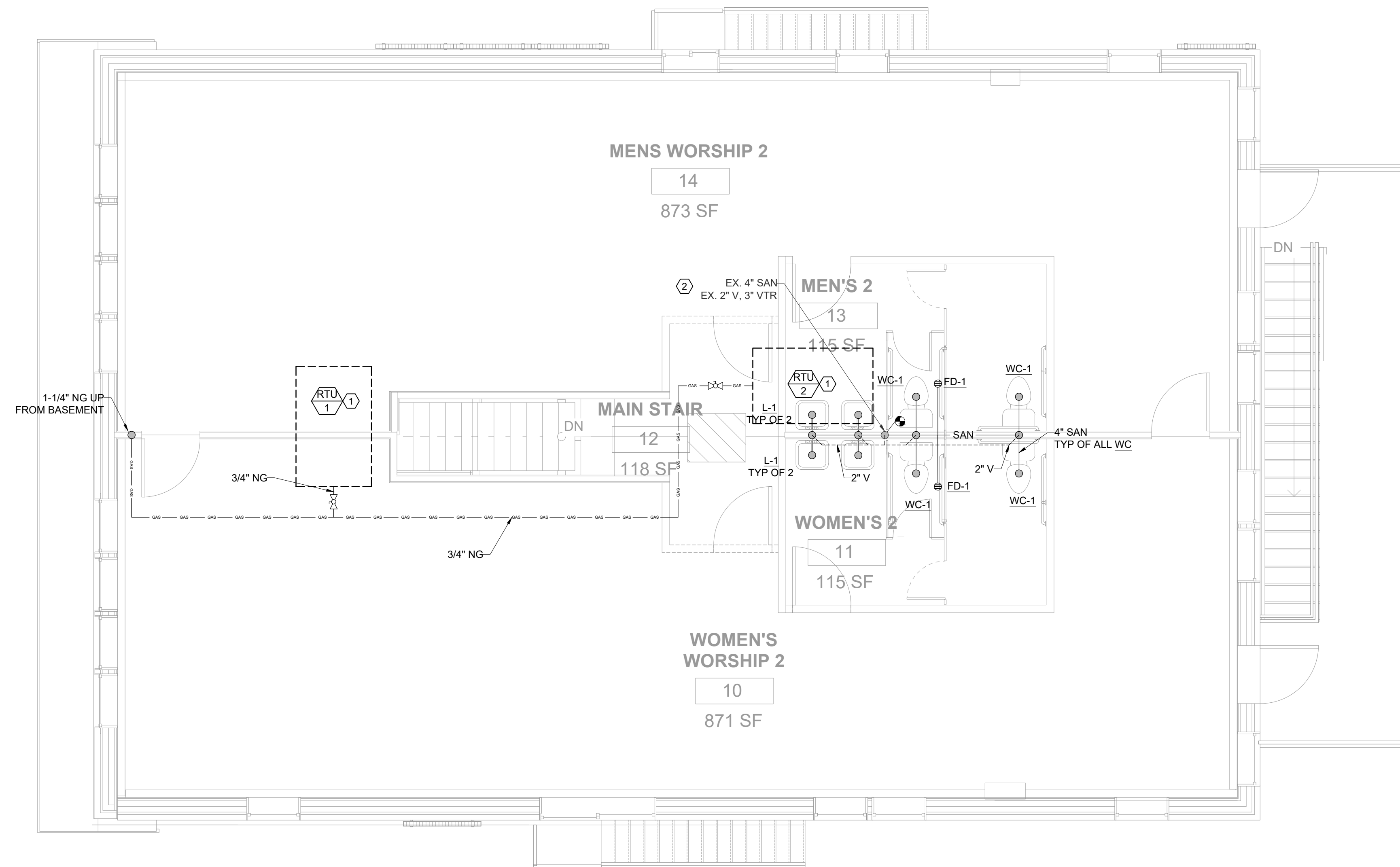

1 SANITARY FLOOR PLAN
 SCALE: 1/4" = 1'-0"



No.	Description	Date
1	Permit	12/22/20

Masjid Sunnah Renovation

2312 South Division,
 Grand Rapids, MI
 49507

**PLUMBING
 SANITARY
 FLOOR PLAN**

Project number	638
Date	22 December, 2020
Drawn by	AVD,DPP
Checked by	EDV

P101

Scale 1/4" = 1'-0"

PLUMBING FIXTURE SCHEDULE							
MARK#	TYPE	MFGR.	MODEL#	CW	HW	WASTE	NOTES
WC-1	WTR. CLOSET, FLR. MNT., FLSH. TNAK, ELONG.	KOHLER	K-3609	1/2"	~	4"	SLOAN FLUSHMATE FLUSH ASSIST SYSTEM, HEAVY DUTY PLASTIC, WHITE CLOSED FRONT SEAT, WITH COVER, INTEGRAL CHECK HINGE. COMMERCIAL GRADE ANGLE SUPPLY STOP AND RIGID SUPPLY, BOTH CHROME PLATED BRASS.
L-1	LAVATORY, WALL HUNG, 20X19 RECTANGULAR, WHITE	KOHLER	K-12643	1/2"	1/2"	1-1/2"	*DELTA FOUNDATIONS B510LF-PPU-ECO FAUCET, CHROME PLATED BRASS ACCESSORIES.

- *PROVIDE WITH FIXTURE
- W.C., AND LAVATORY COLOR BY THE ARCHITECT.
 - PROVIDE CONCEALED ARM AND CHAIR CARRIERS FOR ALL WALL HUNG FIXTURES (JR SMITH, SERIES 0710-Z LAU. SUPPORT).
 - PROVIDE TRUBRO "LAVGARD" INSULATION ON LAVATORY TRAP & SUPPLY PIPING.
 - PROVIDE ALL LAVATORIES WITH A TEMPERED WATER CONTROL VALVE THAT MEETS ASSE 1070 STANDARDS. (CONBRACO, MODEL 34D-302-B1)
 - FIXTURE TYPES ENDING WITH ADA REQUIRE SPECIFIC MOUNTING HEIGHTS, REFER TO ARCHITECTURAL SHEETS FOR FINAL INSTALLATION DIMENSIONS.

GAS LOAD SCHEDULE	
MARK #	BTUH
RTU	130,000
RTU	130,000
TOTAL	260,000

TOTAL CONNECTED LOAD: 260 CFH OR MBH @ 1/4-1/2 PSI (7"-14" W.C.)

- PLUMBING KEYED NOTES:** #
- EQUIPMENT SHOWN FOR REFERENCE ONLY. REFER TO MECHANICAL DRAWINGS FOR SCHEDULES..
 - CONTRACTOR TO FIELD VERIFY LOCATION OF TIE IN POINTS.

PLUMBING EQUIPMENT SCHEDULE	
MARK	DESCRIPTION
FD-1	FLOOR DRAIN - ASME A112.21.1, WADE, MODEL 1102 STD5, CAST IRON BODY, 2" OUTLET, 5" ADJUSTABLE NICKLE BRONZE GRATE, PROVIDE WITH TP BELOW

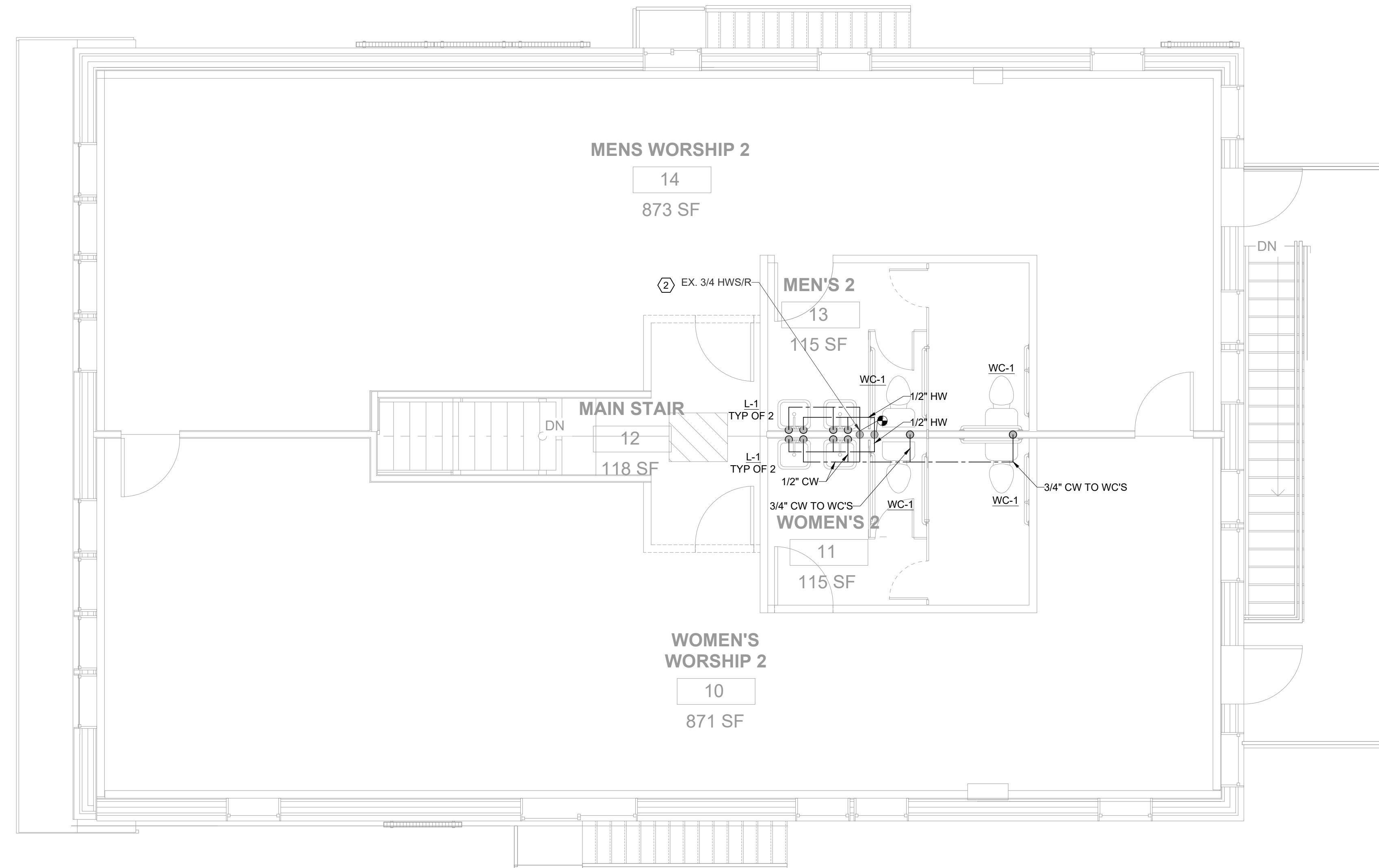

1 DOMESTIC FLOOR PLAN
SCALE: 1/4" = 1'-0"

DFD Architecture, LLC
dfdarchitecture@gmail.com
PO Box 182, Spring Lake, MI 49456
Phone: 616 821 0936

E3M SOLUTIONS
E3M Solutions
4489 Byron Center Avenue
Suite D
Grand Rapids, MI 49519
Phone: 616 365 5680
e3msolutions.com

No.	Description	Date
1	Permit	12/22/20

Masjid Sunnah Renovation

2312 South Division,
Grand Rapids, MI
49507

PLUMBING DOMESTIC FLOOR PLAN

Project number	638
Date	22 December, 2020
Drawn by	AVD,DPP
Checked by	EDV

P102

Scale	1/4" = 1'-0"
-------	--------------



MECHANICAL SYMBOL LEGEND

DUCTS/DIFFUSERS		PIPING		ABBREVIATIONS	
	SUPPLY DIFFUSER		PIPING FLEXIBLE CONNECTION	AFF	ABOVE FINISHED FLOOR
	LINEAR SLOT DIFFUSER		ECCENTRIC REDUCER / TRANSITION	AHU	AIR HANDLING UNIT
	WALL OR DUCT MOUNTED REGISTER / GRILLE		CONCENTRIC REDUCER / TRANSITION	BFF	BELOW FINISHED FLOOR
	RETURN/TRANSFER AIR GRILLE		DIRECTION OF FLOW	BOD	BOTTOM OF DUCT
	EXHAUST AIR GRILLE		PIPE UNION	BOG	BOTTOM OF GRILLE
	DUCT THROUGH FLOOR/CEILING		BALL VALVE	BOP	BOTTOM OF PIPE
	TURNING VANES		GATE VALVE	CA	COMPRESSED AIR
	AIRFLOW DIRECTION		BUTTERFLY VALVE	CC	COOLING COIL
	DUCT DROP VERTICAL		CHECK VALVE (ARROW INDICATES DIRECTION OF FLOW)	CH	CABINET UNIT HEATER
	ROUND DUCT - SLOPED CHANGE IN ELEVATION		OS&Y VALVE	CHR	CHILLED WATER RETURN
	RECTANGULAR DUCT - SLOPED CHANGE IN ELEVATION		GLOBE VALVE	CHS	CHILLED WATER SUPPLY
DAMPERS			SELF CONTAINED PRESS. REDUCING VALVE	CO	CLEAN OUT
	VOLUME CONTROL DAMPER		CONTROL VALVE - ELECTRICAL ACTUATOR	COND	CONDENSATE
	MOTORIZED DAMPER ACTUATOR		CONTROL VALVE - PNEUMATIC ACTUATOR	CONV	CONVECTOR
	OPPOSED BLADE VOLUME CONTROL DAMPER		PRESSURE REDUCING VALVE	CTWR	COOLING TOWER WATER RETURN
	HORIZONTAL FIRE DAMPER IN DUCT		AUTOMATIC BALANCING VALVE	CTWS	COOLING TOWER WATER SUPPLY
	VERTICAL FIRE DAMPER IN DUCT		PRESSURE INDEPENDENT CONTROL VALVE	CU	CONDENSING UNIT
	COMBINATION HORIZONTAL FIRE / SMOKE DAMPER		RELIEF / SAFETY VALVE	CW	DOMESTIC COLD WATER
	COMBINATION VERTICAL FIRE / SMOKE DAMPER		SOLENOID VALVE	EC	ELECTRICAL CONTRACTOR
	SMOKE DAMPER		CALIBRATED MANUAL BALANCING VALVE	EF	EXHAUST FAN
	SMOKE DETECTOR		BALL VALVE IN VERTICAL PIPE	EG	EXHAUST AIR GRILLE
	DUCT DETECTOR		GATE VALVE IN VERTICAL PIPE	EL	ELEVATION
EQUIPMENT			BUTTERFLY VALVE IN VERTICAL PIPE	ELNG	ELONGATED
	INLINE PUMP		COCK VALVE	EQ	EQUIPMENT
	VAV TERMINAL UNIT		RPZ (BALL VALVE)	ER	EXHAUST AIR REGISTER
	PHOENIX CONTROL VALVE		RPZ (OS&Y VALVE)	ERU	ENERGY RECOVERY UNIT
	FAN COIL TERMINAL UNIT		THERMOMETER	EV	PRESSURE INDEPENDENT EXHAUST AIR VALVE
	ELECTRIC WALL HEATER		PRESSURE SENSOR	EX	EXISTING
	FIN TUBE (COVERED)		TEMPERATURE SENSOR	EXH	EXHAUST AIR
	INFRARED HEATER		PRESSURE GAGE	FC	FAN COIL UNIT
	CONDENSING UNIT		PRESSURE GAUGE & SHUT OFF	FD	FLOOR DRAIN
	UNIT HEATER		FLOW SWITCH	FFA	FROM FLOOR ABOVE
	GAS UNIT HEATER		PRESSURE SWITCH	FFB	FROM FLOOR BELOW
	EXHAUST FAN ABOVE ROOF PENETRATION		DIFFERENTIAL PRESSURE SENSOR	FH	FILTER HOUSING
	ROOF HOOD (INTAKE)		SUCTION DIFFUSER	FLR	FLOOR
	ROOF HOOD (EXHAUST)		"Y" STRAINER W/BLOWDOWN	FO	FLAT OVAL
	WALL MOUNT THERMOSTAT / SENSOR		STEAM TRAP	FP	FIRE PROTECTION
	THERMOSTAT / SENSOR WITH LOCKABLE COVER		THRUST BLOCK	GC	GENERAL CONTRACTOR
MISCELLANEOUS			ANCHOR	HC	HEATING COIL
	RISE		GUIDE	HP	HEAT PUMP
	DROP			HPR	HEAT PUMP RETURN
	TEE DROP			HPS	HEAT PUMP SUPPLY
	END CAP			HR	HEATING HOT WATER RETURN
	CONTINUATION			HS	HEATING HOT WATER SUPPLY
	CONNECT TO EXISTING			HW	DOMESTIC HOT WATER
	EQUIPMENT TAG			HWR	DOMESTIC HOT WATER RETURN
	EXISTING EQUIPMENT TAG			IE	INVERT ELEVATION

LEGEND NOTES:

- NOT ALL SYMBOLS SHOWN ARE NECESSARILY USED IN THIS PROJECT.
- SYMBOLS THAT HAVE A DARK LINE WEIGHT REPRESENT NEW. SYMBOLS THAT HAVE A LIGHT LINE WEIGHT REPRESENT EXISTING. SYMBOLS THAT ARE DASHED REPRESENT ITEMS FOR DEMOLITION.
- EXISTING FIRE/SMOKE DAMPERS ARE SHOWN WITH THE SAME SYMBOL EXCEPT THAT THEY ARE ONLY AN OUTLINE (NOT FILLED).

MECHANICAL SPECIFICATIONS

GENERAL

- CONTRACTOR IS RESPONSIBLE TO VISIT THE JOBSITE TO VERIFY EXISTING CONDITIONS THAT MAY AFFECT THEIR BID.
- CONTRACTOR IS RESPONSIBLE TO REVIEW AND CONFIRM EXISTING CONDITIONS AND COORDINATE WITH OTHER TRADES PRIOR TO INSTALLING OR FABRICATING NEW.
- CONTRACTOR IS REQUIRED TO PROVIDE EQUIPMENT SUBMITTALS AND MATERIAL INFORMATION TO THE ENGINEER FOR REVIEW.
- CONTRACTOR SHALL PAY FOR NECESSARY PERMITS, FEES, TAXES, AND APPROVALS FOR CONSTRUCTION.
- CONTRACTOR SHALL REMOVE SALVAGE MATERIALS AND DEBRIS FROM THE SITE AND REPLACE OR REPAIR AREAS DAMAGED OR DISTURBED BY THE CONSTRUCTION.
- CONTRACTOR SHALL COORDINATE UTILITIES AND SCHEDULE WORK TO AVOID DISRUPTION TO OWNER.
- INSTALL EQUIPMENT PER MANUFACTURER'S INSTRUCTIONS AND MAINTAIN RECOMMENDED CLEARANCES FOR SERVICE AND PROPER OPERATION OF EQUIPMENT.
- FOR TIE-INS TO EXISTING SYSTEM, EXISTING MUST BE EQUAL TO OR LARGER THAN NEW.
- COORDINATE THERMOSTAT AND SENSOR LOCATIONS WITH ELECTRICAL AND TEMPERATURE CONTROL CONTRACTOR. COORDINATE INSTALLATION OF WALL BOXES AND CONDUIT.
- COORDINATE DUCT-MOUNTED SMOKE DETECTORS WITH ELECTRICAL CONTRACTOR AND FIRE ALARM CONTRACTOR. SMOKE DETECTORS ARE PROVIDED BY E.C., INSTALLED INTO DUCT BY M.C., AND WIRED BY E.C., T.C.C., AND FIRE ALARM CONTRACTOR.
- COORDINATE GENERAL WALL, FLOOR AND CEILING PATCHING RESPONSIBILITY WITH GENERAL CONTRACTOR. WHERE REQUIRED, PATCHING SHALL BE PROVIDED TO MATCH EXISTING CONSTRUCTION.
- PROVIDE AND INSTALL HANGERS AND SUPPORTS WHERE REQUIRED.
- FIRE STOP WALL, FLOOR AND CEILING PENETRATIONS WHERE REQUIRED TO MAINTAIN FIRE SEPARATION INTEGRITY. USE U.L. LISTED MATERIAL.
- PROVIDE 10 GAUGE SLEEVES AT MECHANICAL CHASES WHERE REQUIRED. INSTALL PER SMACNA STANDARDS.
- M.C. IS RESPONSIBLE TO PROVIDE OWNER WITH COMPLETE SET OF INSTALLATION, OPERATION, AND MAINTENANCE MANUALS FOR MECHANICAL EQUIPMENT.
- M.C. IS RESPONSIBLE TO ENSURE THAT THE HVAC SYSTEMS ARE FULLY OPERATIONAL AND THAT THE OWNER RECEIVES ADEQUATE TRAINING AND INSTRUCTION IN THE OPERATION AND MAINTENANCE OF THE SYSTEMS AND EQUIPMENT.
- EQUIPMENT EQUALS OR SUBSTITUTIONS MUST BE SUBMITTED A MINIMUM OF 10 DAYS PRIOR TO BID DATE FOR REVIEW.
- COORDINATE LOCATION OF DUCTWORK, PIPING, AND EQUIPMENT WITH ELECTRICAL SO THAT VERTICAL AND HORIZONTAL CLEARANCES FOR ELECTRICAL EQUIPMENT ARE MAINTAINED. PIPING, DUCTWORK AND MECHANICAL EQUIPMENT MAY NOT PASS OVER TOP OF ELECTRICAL PANELS AND EQUIPMENT.
- PROVIDE TRAPPED CONDENSATE AT EACH COOLING COIL AND CONDENSING TYPE EQUIPMENT ACCORDING TO MANUFACTURER'S INSTRUCTIONS. INSTALL PIPING TO NEAREST FLOOR DRAIN USING SCHEDULE 40 PVC OR COPPER PIPING TYPE 'M'.
- PROVIDE WATER LEVEL DETECTION DEVICE CONFORMING TO UL-508 IN COOLING EQUIPMENT CONDENSATE DRAIN PAN TO DETECT OVERFLOW CONDITION FROM DRAIN BLOCKAGE. INSTALL DETECTOR ABOVE PRIMARY DRAIN LINE CONNECTION AND BELOW OVERFLOW RIM OF DRAIN PAN AND WIRE TO SHUT DOWN UNIT. REFER TO MMC FOR REQUIREMENTS.
- PROVIDE SECONDARY DRAIN PAN UNDERNEATH COOLING EQUIPMENT THAT IS LOCATED ABOVE CEILINGS. SIZE AND CONSTRUCT PAN ACCORDING TO MICHIGAN MECHANICAL CODE AND INSTALL PIPING SEPARATE FROM PRIMARY CONDENSATE DRAIN PIPING.
- PROVIDE PIPE, DUCT, VALVE, AND EQUIPMENT LABELS AND DIRECTIONAL ARROWS. COORDINATE REQUIREMENTS WITH MMC, PROJECT SPECIFICATIONS, AND OWNER'S STANDARDS.

DUCTWORK AND AIR DISTRIBUTION

- DUCTWORK SHALL BE FABRICATED AND INSTALLED PER SMACNA STANDARDS AND THE MICHIGAN MECHANICAL CODE.
- DUCT DIMENSIONS SHOWN ARE INSIDE FREE AREA. DUCTS INSTALLED DIFFERENT THAN SIZES SHOWN SHALL HAVE THE SAME OR GREATER EQUIVALENT DUCT SIZE.
- PROVIDE DUCT TRANSITIONS AND FITTINGS AS REQUIRED.
- SEAL JOINTS, LONGITUDINAL, AND TRANSVERSE SEAMS WITH HARDCAST IRON GRIP 601, SURE GRIP 404, OR OTHER APPROVED SEALANT. SUPPLY, RETURN, AND EXHAUST AIR DUCTWORK SHALL BE SEALED TO SEAL CLASS 'A'.
- PROVIDE VOLUME CONTROL DAMPERS IN SUPPLY, RETURN, AND EXHAUST BRANCH DUCTS.
- ROUND DUCTWORK AND RADIUS RECTANGULAR ELBOWS MUST HAVE MINIMUM CENTERLINE RADIUS OF 1.5 TIMES THE DUCT DIAMETER.
- PROVIDE SINGLE THICKNESS TURNING VANES IN ALL RECTANGULAR 90 DEGREE ELBOWS. MAX. LENGTH FOR A SINGLE SECTION OF VANES IS 24" LONG.
- COORDINATE DUCTWORK LOCATIONS WITH EXISTING STRUCTURE, OTHER DUCTWORK, PLUMBING, LIGHT FIXTURES, CONDUIT, SPRINKLERS, AND EQUIPMENT.
- PROVIDE UL-LISTED DUCT FIRE BLANKET OR OTHER APPROVED CLEARANCE REDUCING METHOD WHEN CLEARANCES TO COMBUSTIBLES FOR KITCHEN EXHAUST HOOD DUCTWORK OR BOILER VENTING CANNOT BE MAINTAINED.
- COORDINATE COLOR OF GRILLES, REGISTERS, DIFFUSERS, AND LOUVERS WITH BOTH ARCHITECT AND OWNER PRIOR TO ORDERING EQUIPMENT.
- LINE FIRST 15 FEET OF SUPPLY AND RETURN DUCTWORK WITH STANDARD 1" THICK ACOUSTICAL DUCT LINER.
- ISOLATE AIR MOVING EQUIPMENT WITH SPRING OR NEOPRENE HANGING VIBRATION ISOLATORS AND WITH FLEXIBLE CANVAS CONNECTIONS TO DUCTWORK.
- MAXIMUM 5'-0" FLEX DUCT TO DIFFUSERS.
- DIFFUSERS AND GRILLES THAT ARE NOT LAY-IN STYLE BUT INSTALLED IN A LAY-IN CEILING GRID SHALL BE MOUNTED TO RIGID SHEET METAL DUCTWORK NOT TO LAY-IN CEILING TILES.
- COORDINATE REGISTER, GRILLE, AND DIFFUSER LOCATIONS WITH THE REFLECTED CEILING PLAN AND CENTER GRILLES AND DIFFUSERS IN CEILING TILES.
- BRANCH DUCTS TO DIFFUSERS AND GRILLES ARE SAME SIZE AS DIFFUSER OR GRILLE NECK SIZE UNLESS OTHERWISE INDICATED. PROVIDE TRANSITIONS AS REQUIRED.
- TEST AND BALANCE AIR DISTRIBUTION SYSTEM WITHIN 10% OF CFM INDICATED ON DRAWINGS. PROVIDE CERTIFIED REPORT BY INDEPENDENT, CERTIFIED TEST AND BALANCE CONTRACTOR.
- FIRE DAMPERS SHALL BE UL CLASSIFIED 1-1/2 HOUR STYLE 'B' DYNAMIC FIRE DAMPERS WITH 165 DEG. FUSIBLE LINK. DAMPERS SHALL BE CURTAIN TYPE WITH BLADES OUT OF AIRSTREAM. PROVIDE SLEEVES, MOUNTING ANGLES, AND HINGED ACCESS DOORS. PROVIDE 10 GAGE SLEEVES WHEN FIRE DAMPER IS OUT OF THE PARTITION. SIZE TO MATCH DUCT OR GRILLE AT DAMPER LOCATION. PROVIDE DUCT ACCESS DOORS AT EACH DAMPER.
- SMOKE DAMPERS SHALL BE UL CLASSIFIED WITH AIRFOIL BLADES AND 120/160 ACTUATOR. PROVIDE SLEEVES, MOUNTING ANGLES, TRANSITIONS, AND HINGED ACCESS DOORS. SIZE TO MATCH DUCT OR AS REQUIRED FOR MAXIMUM 1200 FPM THROUGH DAMPER. COORDINATE LOCATIONS, SMOKE DETECTOR, WIRING, AND CONTROLS WITH ELECTRICAL, TEMPERATURE CONTROL CONTRACTOR, AND FIRE ALARM CONTRACTOR. PROVIDE DUCT ACCESS DOORS AT EACH DAMPER.

FUEL BURNING APPLIANCES AND GAS PIPING

- FUEL BURNING APPLIANCES AND GAS PIPING SHALL BE CONSTRUCTED, INSTALLED, AND OPERATED IN ACCORDANCE WITH THE INTERNATIONAL FUEL GAS CODE.
- GAS PIPING SHALL BE SCHEDULE 40 BLACK STEEL. SCREWED PIPE AND FITTINGS FOR 2" PIPE AND SMALLER. WELDED PIPE AND FITTINGS FOR 2-1/2" PIPE AND LARGER AND FOR GAS PIPING WITHIN BUILDING THAT IS 5 PSI OR GREATER.
- PROVIDE INDIVIDUAL GAS SHUTOFF VALVE AND DIRT LEG AT EACH GAS FIRED PIECE OF EQUIPMENT.
- PROVIDE TYPE 'B' VENTS FOR GAS FIRED APPLIANCES AS RECOMMENDED BY EQUIPMENT MANUFACTURER. SIZE AND TERMINATE PIPING ACCORDING TO MANUFACTURER'S INSTRUCTIONS AND PROVIDE RAIN CAPS AND FLASHING WHERE REQUIRED.
- PROVIDE PVC COMBUSTION AIR INTAKES AND VENT PIPING FOR GAS FIRED APPLIANCES AS RECOMMENDED BY EQUIPMENT MANUFACTURER. SIZE AND TERMINATE PIPING ACCORDING TO MANUFACTURER'S INSTRUCTIONS AND PROVIDE FLASHING, SLEEVES, AND SEALS AS REQUIRED FOR ROOF AND WALL PENETRATIONS.
- PROVIDE CONCENTRIC VENT TERMINATION KITS FROM APPLIANCE MANUFACTURER. SIZE AND INSTALL PER MANUFACTURER'S INSTRUCTIONS.

TESTING, ADJUSTING, AND BALANCING

- PROVIDE CERTIFIED REPORTS BY AABC OR NEBB CERTIFIED INDEPENDENT TEST AND BALANCE CONTRACTOR.
- BALANCE AIRFLOWS TO WITHIN 10% OF RATES INDICATED ON DRAWINGS.
- BALANCE HYDRONIC SYSTEMS TO WITHIN 5% OF RATES INDICATED ON DRAWINGS.
- PERFORM TESTING AND BALANCING PROCEDURES ON EACH SYSTEM ACCORDING TO THE PROCEDURES CONTAINED IN ABC'S "NATIONAL STANDARDS FOR TESTING AND BALANCING HEATING, VENTILATING, AND AIR CONDITIONING SYSTEMS", NEBB'S "PROCEDURAL STANDARDS FOR TESTING, ADJUSTING, AND BALANCING OF ENVIRONMENTAL SYSTEMS", OR SMACNA'S "HVAC SYSTEMS - TESTING, ADJUSTING, AND BALANCING".
- COORDINATE WORK WITH BAS CONTRACTOR.

DFD Architecture, LLC
dfdarchitecture@gmail.com
PO Box 182, Spring Lake, MI 49456

Phone: 616 821 0936

E3M Solutions
4489 Byron Center Avenue
Suite D
Grand Rapids, MI 49519
Phone: 616 365 5680
e3msolutions.com

No.	Description	Date
1	Permit	12/22/20

Masjid Sunnah Renovation

2312 South Division,
Grand Rapids, MI
49507

MECHANICAL LEGEND & SPECIFICATIONS

Project number	638
Date	22 December, 2020
Drawn by	AVD,DPP
Checked by	EDV
Scale	1/4" = 1'-0"

22 December, 2020

ROOFTOP UNIT SCHEDULE																											
TAG	MODEL	NOMINAL CAP. (TONS)	STAGES	REFR.	EFF. (SEER)	AIRFLOW (CFM)	OUTSIDE AIR (CFM)	OA %	DX COOLING COIL				GAS HEATING				SUPPLY FAN				ELECTRICAL			NOTES			
									EAT (°F)		LAT (°F)		TOTAL (MBH)	SENS. (MBH)	EAT (°F)	LAT (°F)	INPUT (MBH)	OUTPUT (MBH)	S.P. (IN. W.C.)		RPM	MOTOR			MCA	MOCp	V-PH
									DB	WB	DB	WB							EXT.	TOTAL		BHP	HP				
RTU-1	48FCFA06A2A3-0A3C0	5	1	R134-A	14	2000	450	23%	78.9	66.2	58.3	56.5	59.8	43.2	54.3	104.8	130	106.0	0.5	0.62	2152	1.04	-	41	60	230-1	1,2
RTU-2	48FCFA06A2A3-0A3C0	5	1	R134-A	14	2000	450	23%	78.9	66.2	58.3	56.5	59.8	43.2	54.3	104.8	130	106.0	0.5	0.62	2152	1.04	-	41	60	230-1	1,2

~ BASED ON: CARRIER

- NOTES:
- PROVIDE WITH NON-FUSED DISCONNECT SWITCH, UNIT POWERED 115V GFI CONVENIENCE OUTLET, 0-100% ECONOMIZER WITH COMPARATIVE ENTHALPY CONTROL, AND SPACE SENSOR WITH SETPOINT ADJUSTMENT.
 - PROVIDE WITH CRRFCURBB001A01 14" CURB.

REGISTER, GRILLE, & DIFFUSER SCHEDULE									
TAG	FACE SIZE	NECK SIZE	TYPE	AIR PATTERN	LOCATION & MOUNTING	MATERIAL	FINISH	MODEL	NOTES
SD-1	24"X24"	8" DIA	SUPPLY	4-WAY	CEILIN; LAY-IN	ALUMINUM	WHITE	TMS-AA	1,2,3
SD-2	12"X12"	6" DIA	SUPPLY	4-WAY	CEILIN; LAY-IN	ALUMINUM	WHITE	TMS-AA	1,2,3
RG-1	24"X24"	22"X22"	RETURN	-	CEILIN; LAY-IN	ALUMINUM	WHITE	50F	2,3,4.

~ BASED ON: TITUS

- NOTES:
- BRANCH DUCT TO DIFFUSERS TO BE SAME SIZE AND NECK UNLESS OTHERWISE NOTED.
 - COORDINATE LOCATIONS WITH CEILING PLANS.
 - ARCHITECT TO DETERMINE FINAL FINISH COLOR.
 - PAINT SHEET METAL VISIBLE TOUGH GRILLE "MATTE BLACK."

EXHAUST FAN SCHEDULE													
TAG	AREA SERVED	MODEL	CFM	SP	FAN			SONES	ELECTRICAL			NOTES	
					FRPM	DRIVE	ARRANGEMENT		FLA	HP	V-PH		
EF-1	13 - MENS 2	SP-A190	178	0.20	1400	DIRECT	CEILING	1.5	0.45	0.03	115-1	1	
EF-2	11- WOMENS 2	SP-A190	178	0.20	1400	DIRECT	CEILING	1.5	0.45	0.03	115-1	1	

~ BASED ON: GREENHECK

- NOTES:
- COORDINATE WITH ELECTRICAL CONTRACTOR TO INTERLOCK FAN OPERATION WITH LIGHTS.

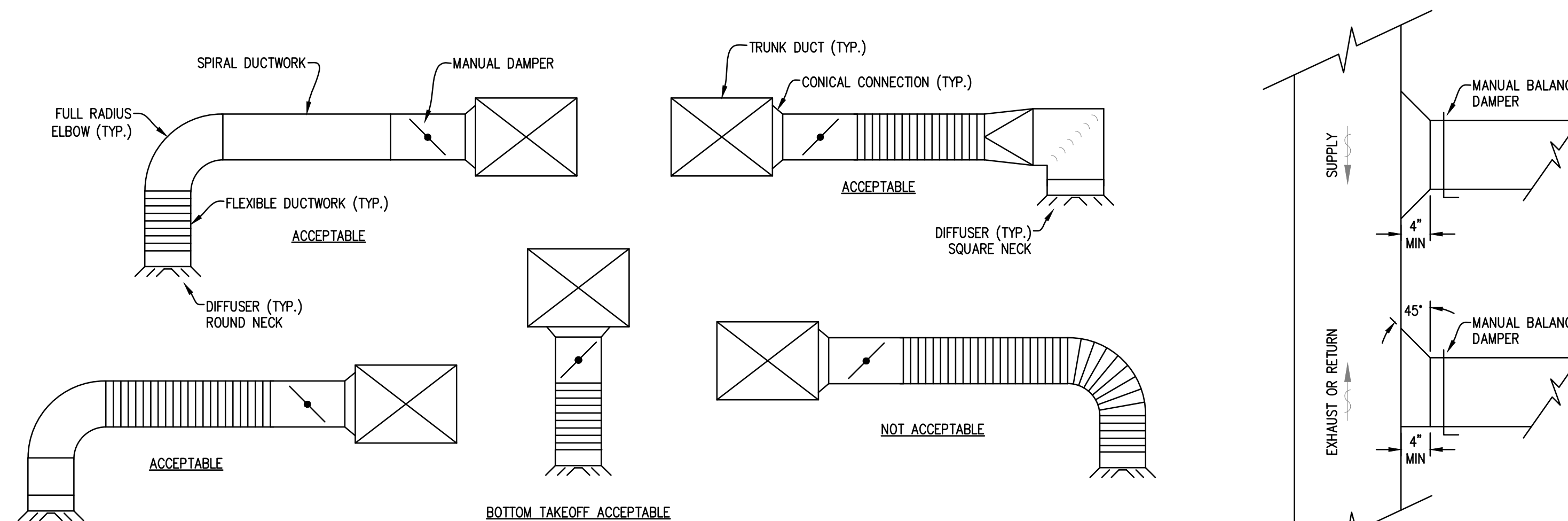

CEILING DIFFUSER CONNECTION DETAIL

NO SCALE

- NOTE:
- FLEXIBLE DUCTWORK SHALL NOT EXCEED 5'-0" IN LENGTH.

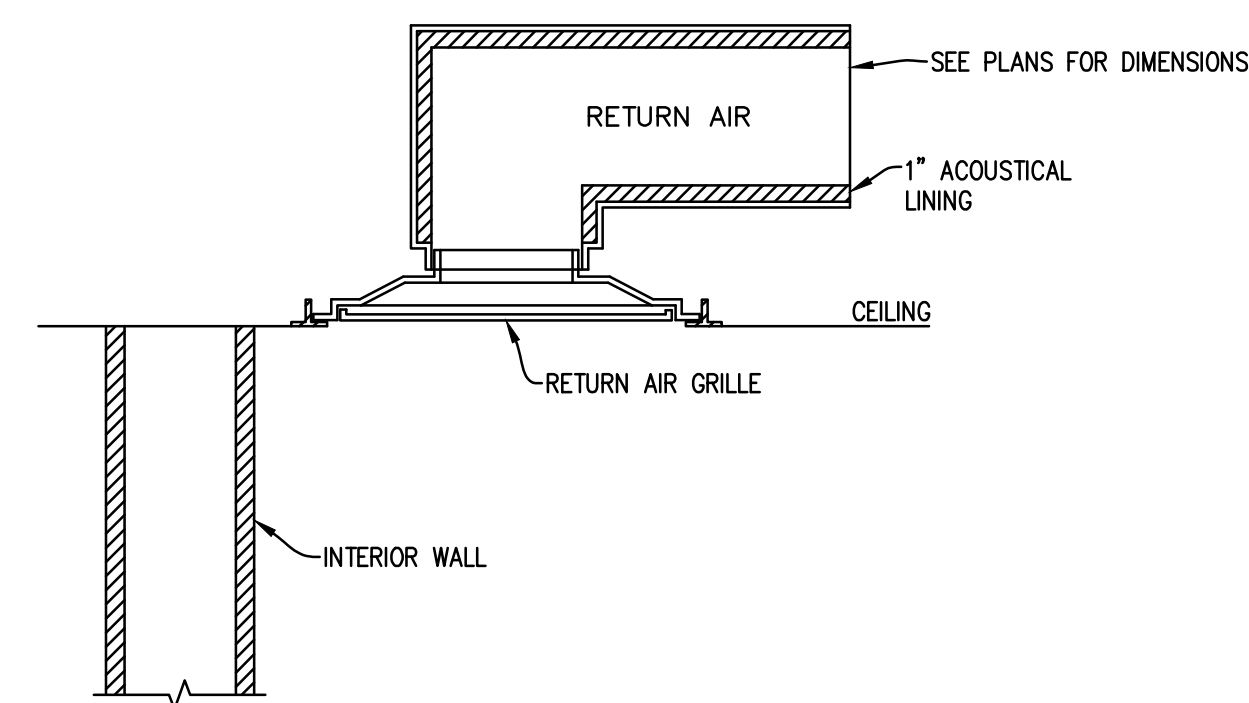

TYPICAL ACOUSTICAL RETURN DETAIL

NO SCALE

TYPICAL BRANCH RUN OUTS

NO SCALE

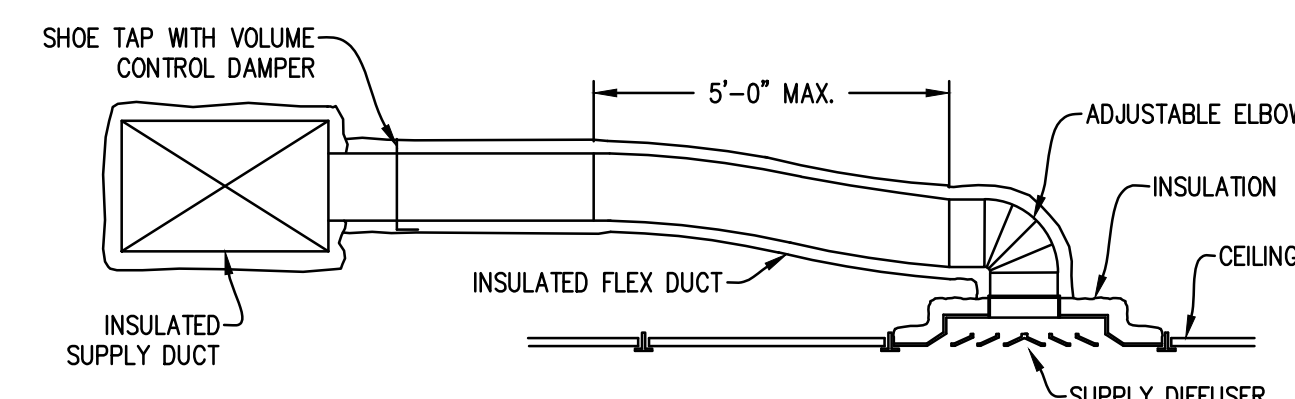

TYPICAL ROUND DUCTWORK TO DIFFUSER

NO SCALE

- NOTE:
- SEE PLAN DRAWING FOR ALL DUCT SIZES

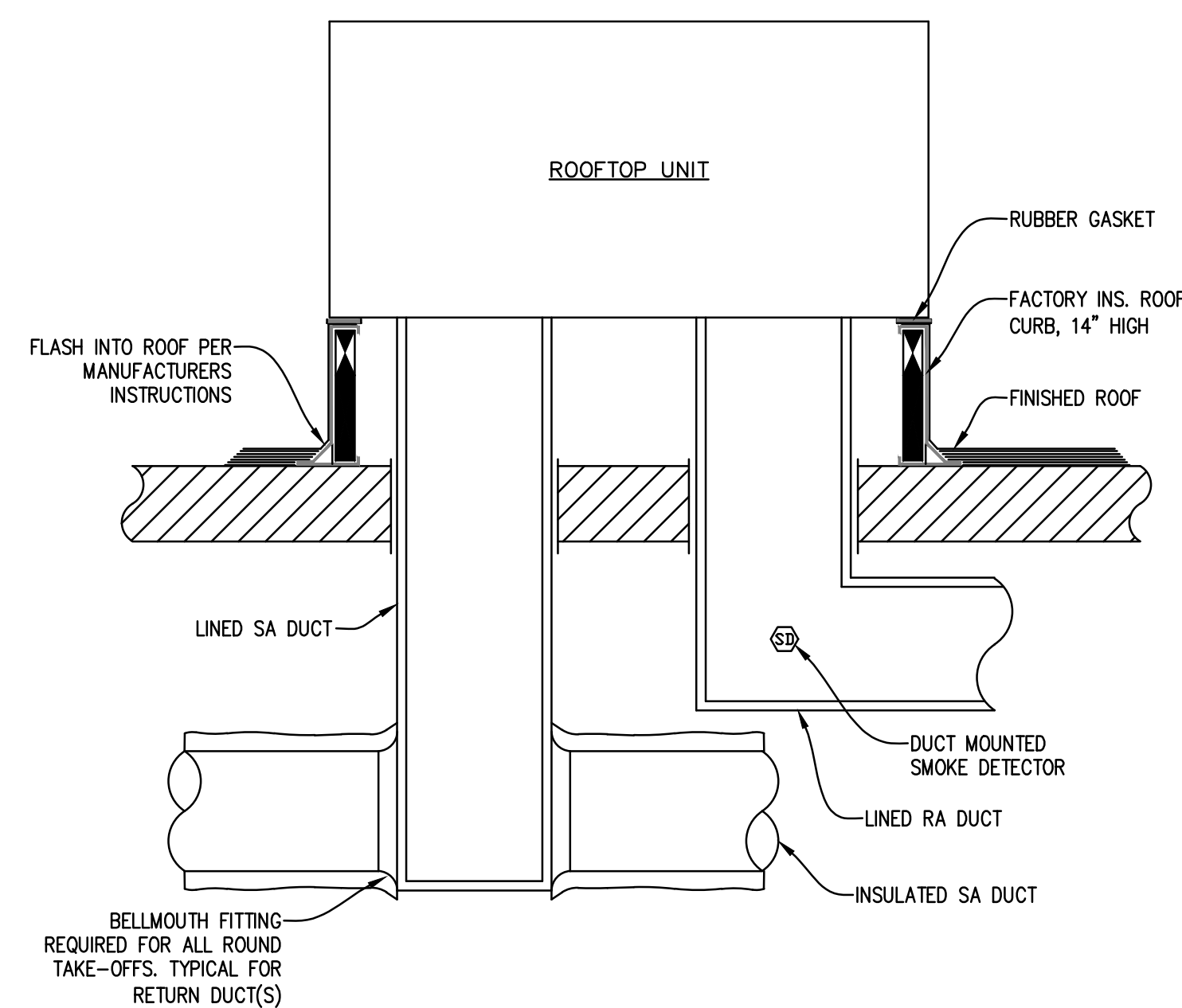

TYPICAL ROOFTOP UNIT DETAIL

NO SCALE

Phone: 616 821 0936

E3M Solutions
4489 Byron Center Avenue
Suite D
Grand Rapids, MI 49519
Phone: 616 365 5680
e3msolutions.com

No.	Description	Date
1	Permit	12/22/20

Masjid Sunnah Renovation

2312 South Division,
Grand Rapids, MI
49507

MECHANICAL SCHEDULES AND DETAILS

Project number	638
Date	22 December, 2020
Drawn by	AVD,DPP
Checked by	EDV

M501

Scale 1/4" = 1'-0"



