



DFD Architecture, LLC
PO Box 182, Spring Lake, MI 49456

dfdarchitecture@gmail.com
616 821 0936

Project Number 001-2017
April 10, 2019

Contract Documents
Masjid Sunnah Renovation
2312 South Division Avenue
Grand Rapids, MI 49507

Addenda No. 2A

NOTICE TO ALL PROSPECTIVE BIDDERS

This addenda is hereby made part of the Contract Documents

Sheets A101 and A111, See attached plans

Sheet A202, First Floor, Provide brick in an additional 10" x 1'-10" opening over Door 1 in the East Wall that has appeared since the demolition phase in the East wall. Use Bricked In Window detail on Sheet A401 as the detail.

Sheet A203, First Floor, Provide brick in an additional 10" x 10" opening in the North Wall that has appeared since the demolition phase in the North Wall. Use Bricked In Window detail on Sheet A401 as the detail.

Sheet A400, Provide toilet partitions, sinks, toilets, and an additional toilet paper dispenser to the smaller toilet compartment.. , Dimensions should be same for grab bars and toilet accessories, except the double roll toilet paper dispenser should be below the horizontal grab bar.

Sheer A502, Change Office Room 9 - Ceiling Finish to Gypsum Board/Acoustical Tile with Ceiling Height 8'-6"

Sheets P200, P201, adjust the plumbing plans to revised Sheet A101

Sheet M101, M200, M201, See attached plans

Sheet E200, E201, adjust the electrical plan to the revised Sheet A101.

Sheet E301, adjust lighting plan to revised Sheer A111

SHEET 1 - Addenda No. 2A

SHEET 2 - Section 10750 - Toilet Compartments Specification

SHEETS 3 - 7 - A101, A111, M101, M200, M201

End of Addenda No. 2A

SECTION 10750
TOILET COMPARTMENTS

PART 1 GENERAL

1.1 SUMMARY

- A. Provide toilet partitions and screens.

1.2 SUBMITTALS

- A. Product Data: Submit manufacturer's product data and installation instructions for each material and product used.
- B. Shop Drawings: Submit shop drawings indicating material characteristics, details of construction, connections, and relationship with adjacent construction.
- C. Samples: Submit two representative samples of each material specified indicating visual characteristics and finish. Include range samples if variation of finish is anticipated.

1.3 QUALITY ASSURANCE

- A. Comply with governing codes and regulations. Provide products of acceptable manufacturers which have been in satisfactory use in similar service for five years. Use experienced installers. Deliver, handle, and store materials in accordance with manufacturer's instructions.

PART 2 PRODUCTS

2.1 MATERIALS

- A. Toilet Compartments:;;[Bobrick Washroom Equipment, Inc.](#);;[Bradley Corp.](#);;and [Hadrian Manufacturing Inc.](#);
 - 1. Compartments: Floor-anchored, overhead braced.
 - 2. Style: Standard privacy style.
 - 3. Material: Plastic laminate.
 - a. NEMA LD-3, HGS, minimum 0.048-inch inch thick plastic laminate facing on particleboard core.
 - 4. Material: Solid phenolic.
 - a. High-pressure melamine surface fused to solid phenolic core.
 - 5. Material: Metal with baked enamel finish.
 - a. ASTM A 591, electrolytically zinc-coated or ASTM A 653 hot-dip galvanized or galvanized, with powder coated or baked enamel finish.

PART 3 EXECUTION

3.1 INSTALLATION

- A. Install materials and systems in accordance with manufacturer's instructions and approved submittals. Install materials and systems in proper relation with adjacent construction and with uniform appearance. Coordinate with work of other sections.
- B. Limit openings between panels, doors and pilasters to less than 1/2".
- C. Adjust hardware, clean, and protect work.

END OF SECTION

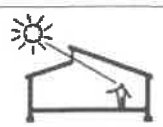
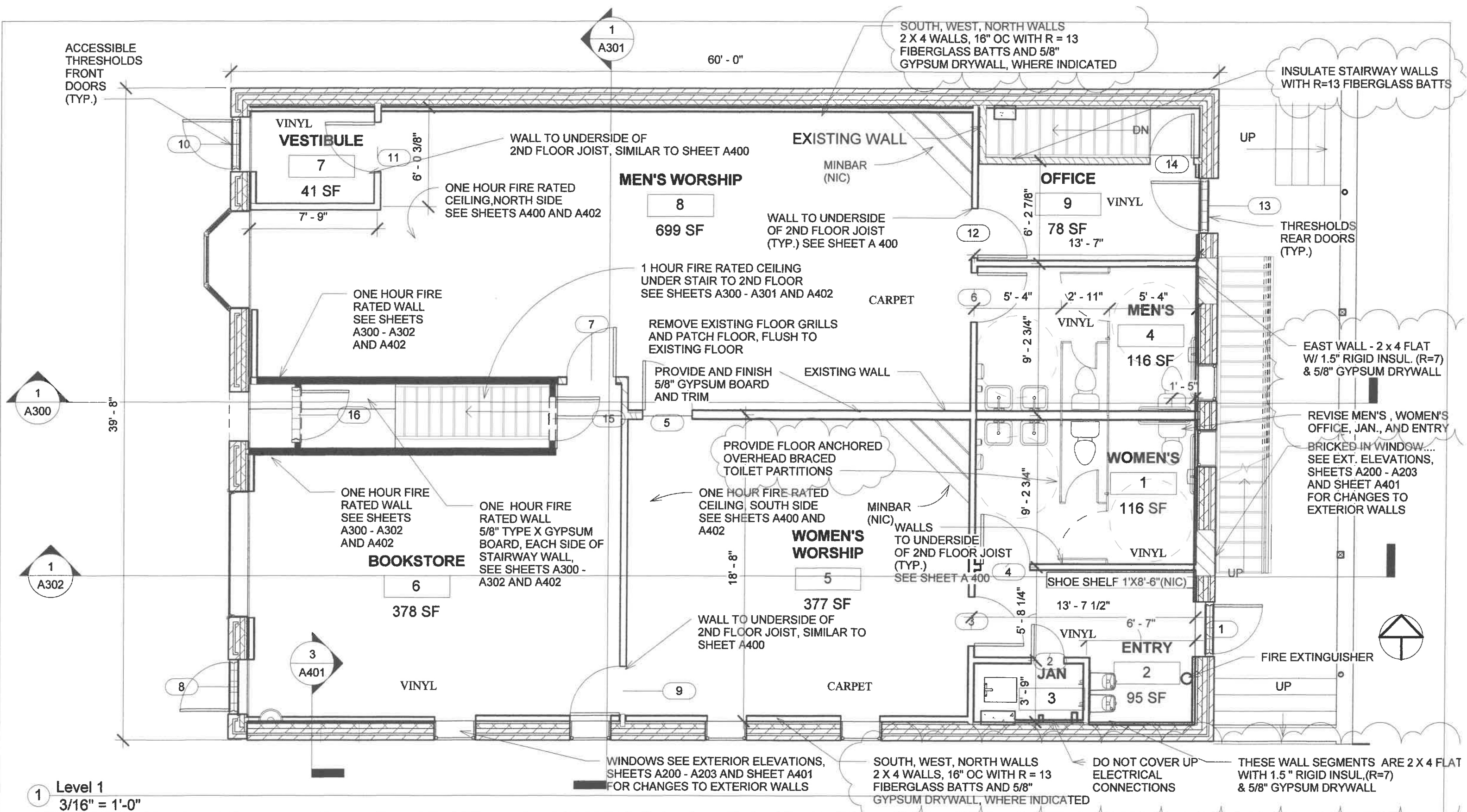

DFD Architecture, LLC

dfdarchitecture@gmail.com
PO Box 182, Spring Lake, MI 49456
616 821 0936

Masjid Sunnah Renovation

2312 South Division,
Grand Rapids, MI 49507

No.	Description	Date
1	Addenda 2A	4/10/2019

1st Floor Plan

Project number	001-2017
Date	6/11/2018
Drawn by	David Dye
Checked by	f

A101

Scale 3/16" = 1'-0"

4/11/2019 6:41:45 AM

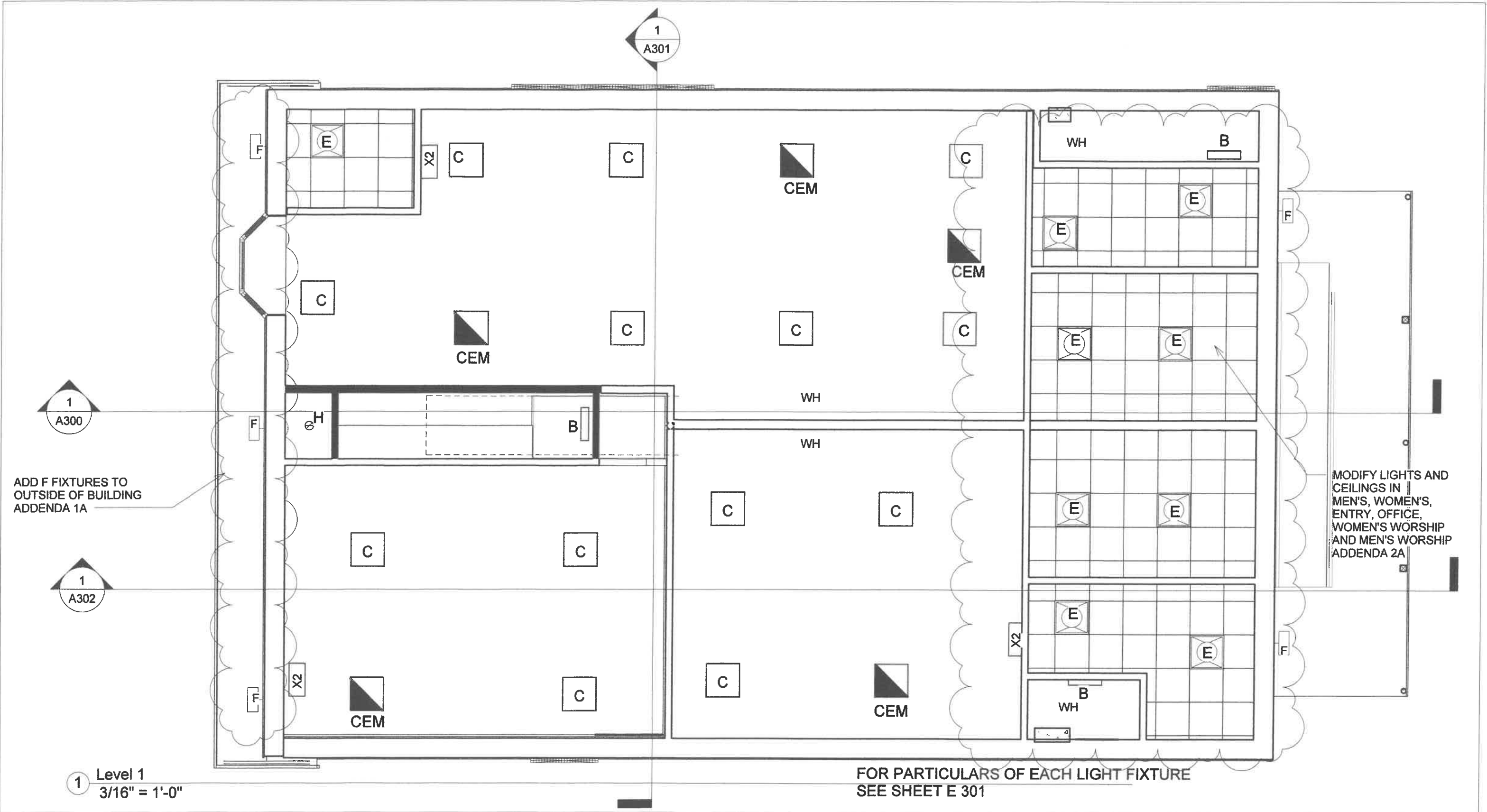

1 Level 1
3/16" = 1'-0"

FOR PARTICULARS OF EACH LIGHT FIXTURE
SEE SHEET E 301

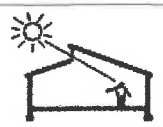

DFD Architecture, LLC

dfdarchitecture@gmail.com
PO Box 182, Spring Lake, MI 49456
616 821 0936

Masjid Sunnah Renovation
2312 South Division,
Grand Rapids, MI 49507

No.	Description	Date
1	Addenda 2A	4/10/2019

1st Floor Plan - Ceiling

Project number 001-2017
Date 6/11/2018
Drawn by Author
Checked by h

A111

Scale 3/16" = 1'-0"

Z:\Projects\Architect\David Dye\1801-011 Masjid Sunnah\Drawings\pme Masjid Sunnah.dwg, 4/10/2019 10:44:29 AM, DWG6 ePlot.pc3

MECHANICAL EQUIPMENT SCHEDULE

<u>F-1</u>	95% HIGH EFFICIENCY FURNACE, 100 MBH NATURAL GAS HEATING, UPFLOW, SIDE INLET RETURN, TWO ZONE CONTROL, 1000 CFM, 1/2 HP BLOWER MOTOR, 120V/1Ø, MATCHING A-COIL WITH INSULATED CABINET, NOMINAL 2 1/2 TON COOLING CAPACITY, CONDENSATE FROM FURNACE AND COIL TO LITTLE GIANT CONDENSATE PUMP, 3/4" DISCHARGE. RUN TO FLOOR DRAIN, PROVIDE LEVEL, 4" HIGH CONCRETE HOUSEKEEPING PAD.
<u>F-2</u>	SAME AS <u>F-1</u> , SINGLE ZONE.
<u>CU-1</u>	AIR COOLED CONDENSING UNIT, 13 SEER, NOMINAL 2 1/2 TON COOLING, 240V/1Ø, 15 MCA, 25A MDCCP, MOUNT ON LEVEL, 3" HIGH PLASTIC EQUIPMENT SUPPORT PAD ON ROOF, PROVIDE ROOF MATERIAL WEAR PAD, REFRIGERANT PIPING SIZE AND ROUTE PER MANUFACTURER'S REQUIREMENTS, VERTICAL PIPING AT SECOND FLOOR TO RUN THROUGH WATER HEATER CLOSET AT HEAD OF STAIRS.
<u>CU-2</u>	SAME AS <u>CU-1</u> .
<u>RTU-B</u>	PACKAGED ROOF TOP HEATING AND COOLING UNIT, NOMINAL 1 1/2-TON COOLING, 40 MBH HEATING, NOMINAL 600 CFM @ 0.5" ESP, FULL ROOF CURB, COORDINATE FLASHING WITH ROOFING REQUIREMENTS, 240V/1Ø, 10.1 FLA, 15A MOCPP, 2" PANEL FILTER, MERV 8, 7-DAY ELECTRONIC PROGRAMMABLE THERMOSTAT WITH "FAN-ON-AUTO", "COOL-HEAT" SUB-BASE.
<u>RTU-C</u>	SAME AS <u>RTU-B</u> .
<u>RTU-D</u>	SAME AS <u>RTU-B</u> .
<u>RTU-D</u>	SAME AS <u>RTU-B</u> .
<u>EF-101</u>	CEILING EXHAUST FAN, SUPER QUIET, 150 CFM, 8"Ø DISCHARGE WITH BACK DRAFT DAMPER, 120V/1Ø, SWITCH WITH LIGHTS.
<u>EF-103</u>	SAME AS <u>EF-101</u> , 80 CFM, 6"Ø DISCHARGE
<u>EF-104</u>	SAME AS <u>EF-101</u> .
<u>EF-B1</u>	SAME AS <u>EF-103</u> .
<u>EF-B2</u>	SAME AS <u>EF-103</u> .
<u>EF-C1</u>	SAME AS <u>EF-103</u> .
<u>EF-C2</u>	SAME AS <u>EF-103</u> .
<u>EF-D1</u>	SAME AS <u>EF-103</u> .
<u>EF-D2</u>	SAME AS <u>EF-103</u> .
<u>EF-E1</u>	SAME AS <u>EF-103</u> .
<u>EF-E2</u>	SAME AS <u>EF-103</u> .
<u>EWH-101</u>	WALL MOUNTED HEATER, SURFACE MOUNTED, 1500W, 12V/1Ø, ARCHITECTURAL CABINET, INTEGRAL THERMOSTAT INSIDE LOCKABLE COVER.
<u>EWH-102</u>	SAME AS <u>EWH-101</u> .
<u>EWH-104</u>	SAME AS <u>EWH-101</u> .
<u>EWH-107</u>	SAME AS <u>EWH-101</u> .
<u>EWH-109</u>	SAME AS <u>EWH-101</u> .
<u>EWH-S</u>	SAME AS <u>EWH-101</u> .
<u>S-1</u>	12x6, HEAVY DUTY FLOOR MOUNTED SUPPLY REGISTER WITH MANUAL DAMPER.
<u>S-2</u>	12x6, WALL MOUNTED SUPPLY REGISTER WITH MANUAL DAMPER.
<u>R-1</u>	14x12, HEAVY DUTY, FLOOR RETURN.

GENERAL MECHANICAL NOTES:

- ALL SYSTEMS AND INSTALLATION SHALL CONFORM TO ALL APPLICABLE CODE REQUIREMENTS. MECHANICAL WORK FOR THIS PROJECT IS GOVERNED BY THE 2015 MICHIGAN MECHANICAL CODE. THE INSTALLING CONTRACTOR IS ASSUMED TO BE FAMILIAR WITH THIS CODE, AND IS HEREBY CHARGED WITH COMPLETING THE INSTALLATION OF THE SYSTEMS SHOWN HEREON IN COMPLETE COMPLIANCE WITH THIS CODE, AS WELL AS ALL OTHERS THAT MAY APPLY.
- ALL DRAWINGS ARE DIAGRAMMATIC IN NATURE, AND ARE NOT INTENDED TO SHOW EVERY JOINT, FITTING, OR OFFSET THAT MAY BE REQUIRED TO PROPERLY COMPLETE THE SYSTEM. THE CONTRACTOR SHALL COORDINATE THE INSTALLATION WITH ALL TRADES, AND PROVIDE ALL FITTINGS, OFFSETS, AND RE-ROUTING AS MAY BE REQUIRED.
- THE COMPLETED INSTALLATION SHALL RESULT IN COMPLETE, PROPERLY OPERATING SYSTEMS.
- THE CONTRACTOR SHALL OBTAIN AND PAY FOR ALL REQUIRED PERMITS AND INSPECTIONS AS A PART OF HIS BASE BID FOR THE PROJECT.
- UNLESS OTHERWISE NOTED, ALL HORIZONTAL PORTIONS OF SYSTEMS SHOWN ARE INTENDED TO BE CONCEALED ABOVE CEILING. VERTICAL PORTIONS ARE INTENDED TO BE CONCEALED INSIDE WALLS OR CHASES. SEE ARCHITECTURAL PLANS FOR CEILING TYPES AND LOCATIONS.
- PROVIDE ROUGH-IN AND CONNECTION TO ALL FIXTURES AND EQUIPMENT.
- ALL DUCTWORK SHALL BE SHEET METAL. DUCT CONSTRUCTION SHALL CONFORM TO SMACNA STANDARDS. DUCT SIZES SHOWN ON PLAN ARE CLEAR, INSIDE.
- SUPPLY DUCTS ABOVE CEILING SHALL BE INSULATED WITH 1 1/2" FLEXIBLE FIBERGLASS BLANKET WITH CODE REQUIRED THERMAL RESISTANCE.

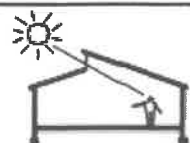

DFD Architecture, LLC

dfdarchitecture@gmail.com
PO Box 182, Spring Lake, MI 49456

Interior Renovation Masjid Sunnah

2312 South Division Avenue
Grand Rapids, Michigan 49507

No.	Description	Date
	Plumbing Permits	07-05-2018
	Mechanical and Electrical Permits	07-14-2018
	Moved Furnaces, Added Outside Air	04-10-2019

MECHANICAL NOTES

Project number	001-2017	M101
Date	2/14/2018	
Drawn by	Author	
Checked by	Checker	
		Scale

C:\Projects\Architect\David Dye\1801-011 Masjid Sunnah\Drawings\pme Masjid Sunnah.dwg, 4/10/2019 10:44:31 AM, DWF6 ePlot.pc3

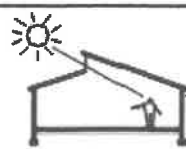
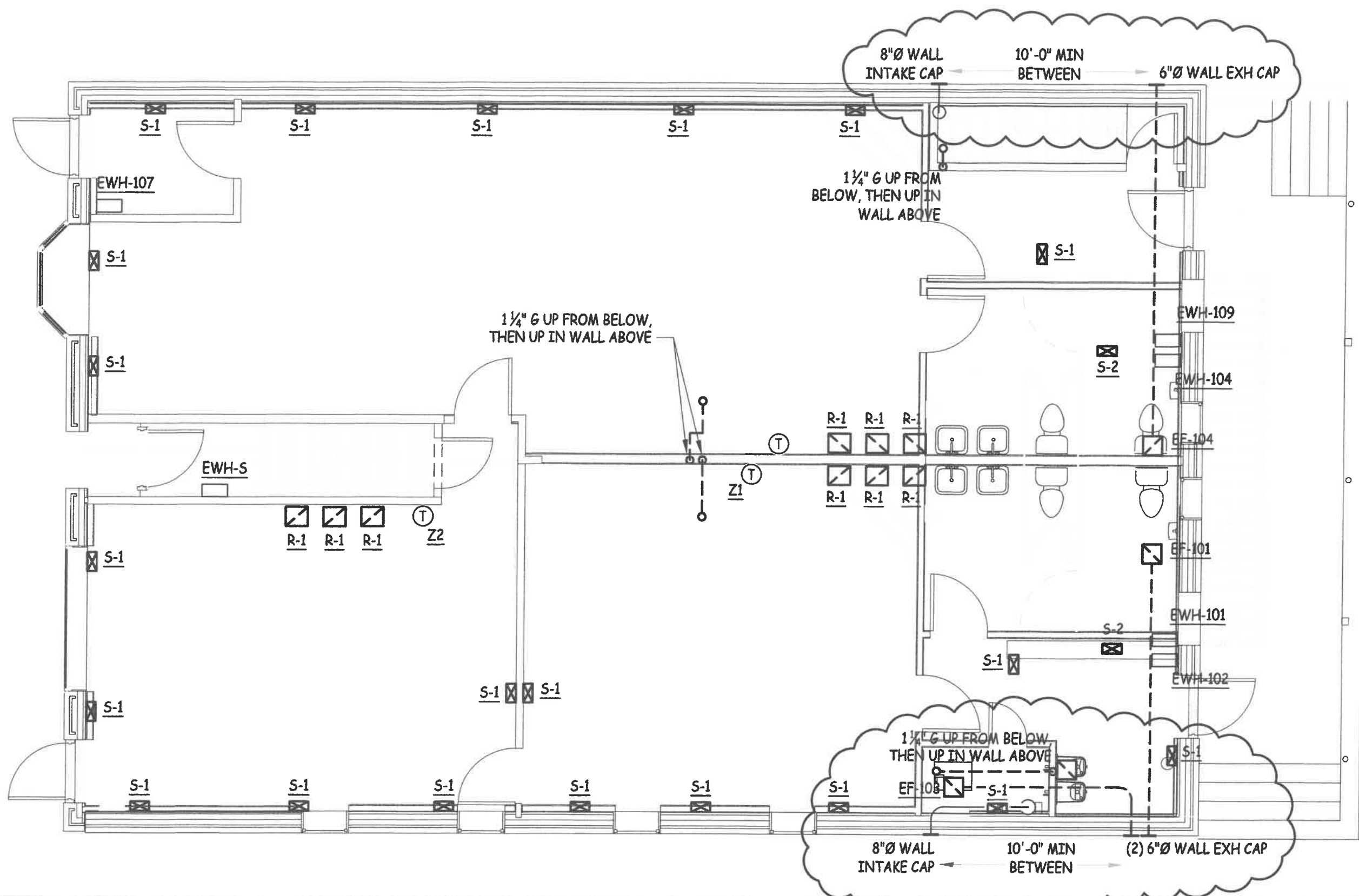

DFD Architecture, LLC

dfdarchitecture@gmail.com
PO Box 182, Spring Lake, MI 49456

Interior Renovation Masjid Sunnah

2312 South Division Avenue
Grand Rapids, Michigan 49507

No.	Description	Date
	Plumbing Permits	07-05-2018
	Mechanical and Electrical Permits	07-14-2018
	Moved Furnaces, Added Outside Air	04-10-2019

MECHANICAL FIRST FLOOR PLAN		M201
SCALE: 3/8" = 1'-0"		
Project number	001-2017	Scale
Date	2/14/2018	
Drawn by	Author	
Checked by	Checker	

Z:\Projects\Architect\David Dye\1801-011 Masjid Sunnah\Drawings\pme Masjid Sunnah.dwg, 4/10/2019 10:44:30 AM, DWF6 ePlot.pc3

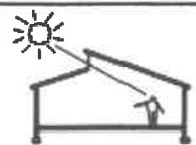
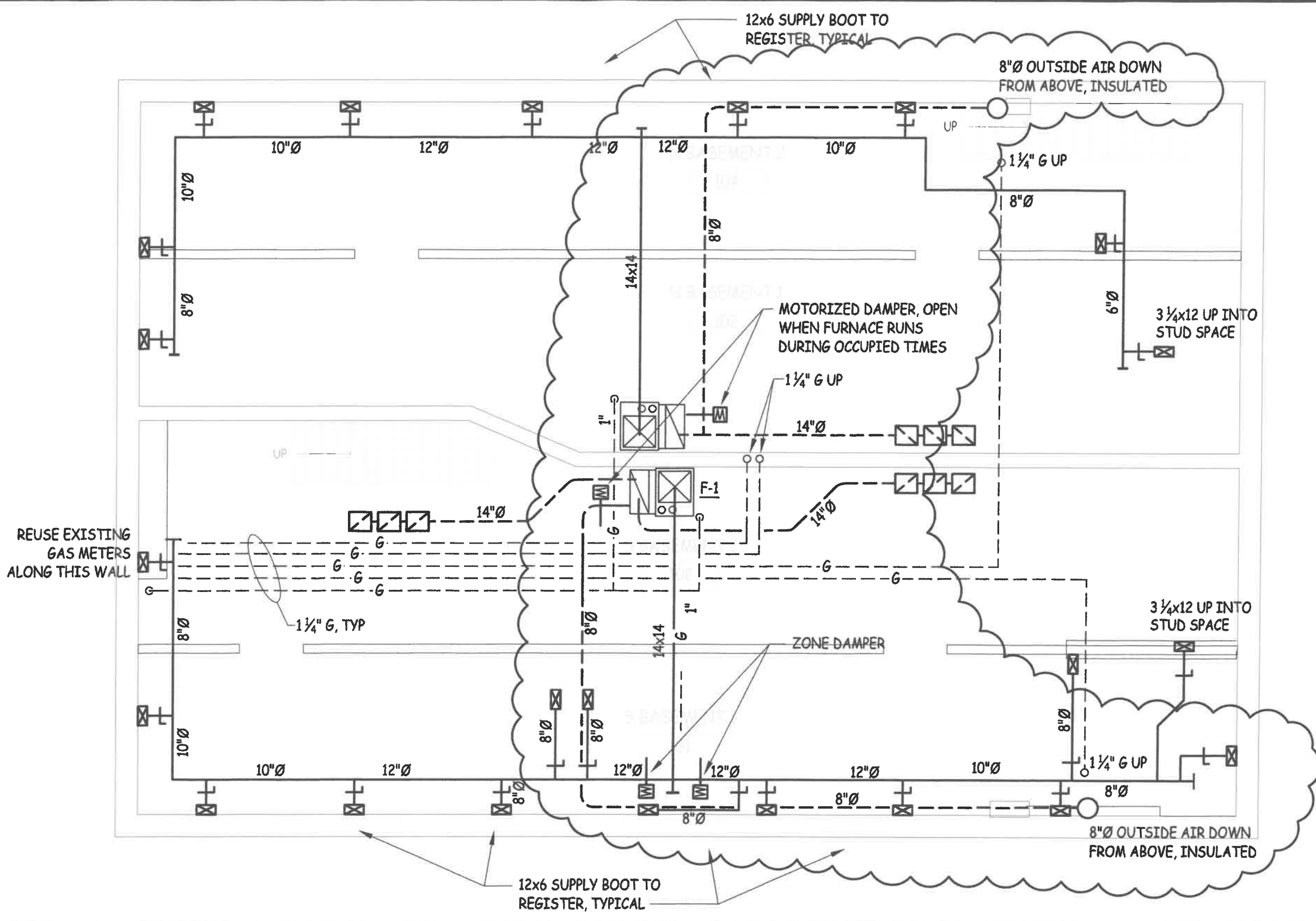

DFD Architecture, LLC

dfdarchitecture@gmail.com
PO Box 182, Spring Lake, MI 49456

Interior Renovation Masjid Sunnah

2312 South Division Avenue
Grand Rapids, Michigan 49507

No.	Description	Date
	Plumbing Permits	07-05-2018
	Mechanical and Electrical Permits	07-14-2018
	Moved Furnaces, Added Outside Air	04-10-2019

MECHANICAL BASEMENT PLAN

SCALE: 3/16" = 1'-0"

Project number 001-2017
Date 2/14/2018
Drawn by Author
Checked by Checker

M200

Scale